Public Library Saug20

CIRCULATION less than — A MILLION — Per Issue

THE UPLAND NEWS

DAILY EXCEPT Monday, Wednesday Thursday, Saturday and Sunday

VOLUME TWENTY-SEVEN, No. 34 — UPLAND, SAN BERNARDINO COUNTY, CALIFORNIA, FRIDAY SEPTEMBER 9th, 1921. — $3.50 PER YEAR

SUPERVISORS FIX CO. TAX RATE--$1.92 IS UPLAND CITY RATE TOTAL RATE $6.71

Final compilation of tax rates was made yesterday for all parts of San Bernardino county. That this statement, however, is subject to a straight increase of 10 cents in every part of the county became evident when the district attorney handed down his opinion in the elementary school rate controversy.

The rates differ by reason of different city and district school district rates, as fixed by the respective city councils, boards of trustees and school trustees.

Following is a list of all regular taxes by cities and school districts to which 10 cents must be added if the auditor finally alters the rate fixed by the supervisors in order to comply with the opinion of the district attorney.

San Bernardino—City rate $2.06, district school rate $1.583, county rate $2.357, total tax of $6.00. (As an example, when the auditor adds 10 cents to the county school fund rate, the county rate will become $2.457, and the total rate in San Bernardino will then be $6.10.)

Redlands—iCty rate $1.50, district school rate $1.883, county rate $2.357, total of $5.94. (In the case of the Redlands city tax of $1.50 this is applied to the Redlands city assessment which is on a basis of one-half the actual valuation, while the school and county tax is applied on the county assessment which is on a basis of one-third the actual valuation.)

Ontario—City rate $2.13, district school rate $4.883, county rate $2.357, total of $6.37.

Upland—City rate $1.92, district school rate $2.40, county rate $2.357, county library rate $0.033, total of $6.71.

Colton—City rate $1.55, district school rate $2.00, county rate, $2.357, county library rate $0.033, total of $5.94.

Rialto — City rate of $0.50, district school rate of $1.21, county rate of $2.357, county library rate of $0.033, total of $4.10.

Chino — City rate of $1.70, district school rate $1.72, county rate $2.357, county library $0.033, total of $5.81.

Decreases Shown

In the cases of city taxes several cities in the county showed a decrease. Ontario cut from $2.38 to $2.13. Upland cut from $2.00 to $1.92. Chino cut from $1.80 to $1.70. Redlands remained at $1.50. Rialto raised from 40 cents to 50 cents. Colton cut from $1.60 to $1.55. San Bernardino raised from $1.54 to $2.06, the increase being entirely for three bond issues voted by the people during the past year.

Just how the school rates work in districts recently annexed to high school districts, is vividly indicated. Highland, for instance, last year paid a district school rate of 45 cents. This year Highland will pay $1.05 district rate, 70 cents of which is for the San Bernardino High School district. In Del Rosa by the same process the district rate is increased from 50 cents to $1.15. In Rialto the district rate is increased from 50 cents to $1.21. These are examples.

The total tax in Highland last year was county $3.14 and school 45 cents, total of $3.59. This year it will be county $2.84 and school $1.05, total of $3.89. Although the county rate is cut 30 cents, the school rate goes up 60 cents, and Highland will pay 30 cents more than last year, which will be increased to 40 cents when the additional 10 cent school tax is added.

The various high school rates are Chaffey 75 cents, Barstow 75 cents, Victorville 60 cents, Colton 75 cents, San Bernardino 70 cents, Chino 75 cents, Needles 75 cents and Redlands 75 cents. These figures are included i the various school district rates which follow in this article:

In territories outside of cities the total tax rate can be figured by adding the outside county rate of $2.84 to the following school district rates:

Rates for Outside Districts

Alta Loma $1.70, Amboy $1.15, Apple Valley $1.45, Arrowhead 80 cents, Atolia $1.40, Bagdad 75 cents, Baldy Mesa $1.55, Big Bear Lake $1.00, Bloomington $1.20, Borosolvay (school rate not set), Cajon 90 cents Central (in Cucamonga district), City Creek 80 cents, Cima 40 cents, Clear Springs $1.10, Cram (East Highlands) 95 cents, Cucamonga $1.70, Daggett $1.25, Del Rosa $1.15, Etiwanda $1.21, Fairview $1.10, Fontana $1.40, Goffs $1.20, Greenleaf 90 cents, Harper Lake $1.25, Hesperia $1.10, Highland $1.05, Hinkley $2.70, Keenbrook $1.05, Kelso (school rate not set), Kramer $1.05, Lanfair 75 cents, Lucerne $2.80, Ludlow $1.30, Lytle 70 cents, Midway $1.15, Mill $1.60, Minneola $1.05, Mirage Valley 80 cents, Mission 50 cents, Mojave $1.05, Morongo (no school rate set) Mt. View $1.40, Oak Glen $1.00, Oro Grande $1.25, Pass 85 cents, Piedmont $1.90, Pioneer 95 cents, Pleasant View 45 cents, Rochester 75 cents, San Salvador $1.30, Sheep Creek $1.55, Summit $1.05, Sunrise 80 cents, Terrace $1.15, Todd $1.45, Trona and Union (no school rate set), Valley $1.20, Victor $1.10, Warm Springs, 75 cents, Waterman $1.65, Yermo $1.40, Yucaipa $1.30, San Bernardino $1.583, Colton $2.00, Rialto $1.21, Ontario $1.883, Chino $1.72, Needles $1.35, Redlands $1.883, Upland $2.40.

The total arrived at by adding the county rate of $2.84 and the district school rate will be increased, of course by 10 cents when the auditor makes the new school charge.

WOLVERINES TO ENJOY RE-UNION

All who ever lived in Michigan, are called to meet under the auspices of the Michigan Association of Southern California for a great picnic re-union all day, Saturday, Sept., 17th, 1921, in Sycamore Grove Park, Los Angeles.

Come as early as you can and spend the day with friends.

We have county registers and headquarters so you can find the old neighbors even with ten thousand present.

There will be a brief program, opening about two o'clock, but the main purpose will be to have a good time.

We want to see our Michigan folks from all sections of Southern California.

Bring your baskets well filled and share with friends. Coffee will be served free to all who buy the silk souvenir badges. Each one who learns of this picnic is asked to pass the word along.

Further information may be had of C. H. Parsons, Secretary of the Federation of State Societies. Continental National Bank, Main Street, at Ninth, Los Angeles, Phone 10261, where our great Michigan register may been seen at any time.

MISS JACQUES AT AUDITORIUM TONITE

Chaffey Auditorium is expected to be filled to capacity tonight when the Women's Auxiliary of Ontario Post, American Legion, is to give a concert and society vaudeville which promises to surpass anything of the kind given here in recent months.

The bill will feature Miss Verna Jacques, concert soprano, whose fame as a vocalist is state wide. The program will commence at 8 p. m. ad will include the following numbers:

Whistling selections: (a) "A Japanese Sunset" by Jessie L. Depen, Miss Mamie Pollock and Miss Mercedes Frost; (b) "The Chinese Lullaby" by Robert Hood Powers, Franklyn Chaffee and Joseph Teuscher.

Vocal solo, "Lo Hear the Gentle Lark" by Meyerbeer, Miss Jacques, with flute obligato by William E. Hullinger.

Reading, "An Old Sweetheart of Mine" by James Whitcomb Riley, George Hamilton.

Dance, Oriental, Miss Ruth Thomson.

Popular songs, "Mammy" and "Always," George Phelps.

Sleight of hand performance, Fred H. Clapp.

Ukelele quartet, Misses Olive Armstrong, Doris Cheel, Evelyn Whitaker and Neva Allison.

Flute solo: (a) "Flute de Pan" by Paul Wachs; (b) "Bolero" by Emile Pessard, William E. Hullinger, Orchestra.

Vocal solo: (a) "Vissi d'Arte, Vissi d'Amora" by Tosca; (b) "Wings of Song" by Mendelssohn, Miss Jacques.

Whistling solo: "Song of India," Miss Pollock with dancers numbering the Misses Margaret Miller, Louise Field, Helen Field and Doris Field.

Ukelele quartet.

Vocal solo, "Shadow Song," by Denorah, Miss Jacques, with flute obligato by Mr. Hullinger.

"Home Sweet Home" Miss Jacques.

BUSY TO NO PURPOSE

"Gabson seems to be an industrious man."

"You are right."

"Then he is industrious?"

"No, he seems to be. Gabson can come nearer to giving a correct imitation of the ant while leading the care-free life of a grasshopper than any other man I ever knew."
—Birmingham Age-Herald.

A bleached face has been the cause of many a faded romance.

ADMISSION DAY OBSERVED HERE

To-day California is celebrating the Seventy-first anniversary of her admission in the Union.

It is with pride native sons and daughters of the Golden State point to the remarkable growth and progress of California during those Seventy odd years, and they pay full tribute to the pioneers and early settlers who braved the dangers of the Indians, wild animals, the long and weary crossing of the plains in ox wagons, and the many privations after their arrival to open up this land that has proved so full of opportunities to the generations that have followed.

Although Mexico did not cede California to the United States until 1849, and it was supposedly under Mexican government until then, some 300 American settlers fearing attacks by Mexicans had revolted in 1846, adopted a flag of a grizzly bear and one star, and declared California an independent republic. By the treaty of Guadalupe Hidalgo in 1849 California, from the Gila River to the border of the Oregon country became United States territory.

Discovery of gold at Sutter's mill race later in the same year sent an unexampled rush of people to the territory, and towns and cities sprang up over night. Those most keenly interested in the affairs of California, had wide visions of what the country could be developed into, and as Congress had provided no government the people held a convention, and adopted a free state constitution, applying at the same time for admission into the Union. The first session of the State legislature met in 1849 at the old Pueblo de San Jose, the second was also held there, Vallejo had the next two sessions, and the fifth met at Benicia. In the middle of the fifth session it was moved to Sacramento, and every meeting of the State Legislature has been held there ever since.

California lays claim—and even her non-admirers admit the truth of the statement—to having the most magnificent Capitol in the United States. The grounds cover an area of 33 acres, and the wealth of trees and plants, found in the park have come from every known country in the world. There is an interesting grove of trees collected and dedicated to the State of California by the Ladies of the Grand Army of the Republic, which were taken from the chief battlefields of the Civil War. The work on the Capitol was commenced in 1860, the corner stone being laid with Masonic ceremonies.

One of the first things done by the newly formed state of California was the passing of a law providing for the establishment of a state library and, since the destruction by fire of the New York State library, this state takes first place, having the largest and most efficient of all the state libraries in the Union.

It is interesting to note that the South bitterly opposed the admission of California into the Union. The question of slavery was then agitating the country, and by allowing California her statehood the "free" states would have a majority in the Senate. In 1850 there were 15 free and 15 slave states, California bringing the free list up to 16. But though a bitter debate waged fiercely for over three months, California was finally admitted into the Union as a free state.

FOLKS ARE DIGGING UP WINTER CLOTHES

Many residents of Upland today were rummaging in attic trunks and delving deep into cedar chests in search of heavy woolen and fur garments. The action was not the result of any premonition of a hard and early winter, but an effort to help supply the wardrobe needs of those who are to take part in the production at Chaffey Auditorium on the evenings of September 23 and 24, of George M. Cohen's famous melodramatic farce, "Seven Keys to Baldpate."

The play is to be the second production of the Community Players, whose members number residents of Ontario, Upland, Alta Loma, Claremont, Cucamonga, Etiwanda, Chino and surrounding territory. The scene is laid at Baldpate Inn, a summer resort on the top of a mountain in the dead of winter with much snow and ice.

In order to get it across to a Southern California audience that if is really cold, it is going to be necessary to have lots of real winter clothing and Miss Bess Fredenhall, director-general of the Players, has appealed to the public for aid.

Persons having any or all of these articles and willing to lend them are asked to phone Miss Fredenhall

CLEAN SWEEP MADE BY THE CO. WELFARE COMMISSION FOR GOOD OF DEP'T.

Order for a clean sweep of employes of the County Welfare Commission was issued yesterday by the commission as the sensational climax of the internal troubles which a week ago caused the Board of Supervisors to call the commissions attention to friction within the department.

Miss Mabel R. Haines, executive secretary; Mrs. Maude S. Bell, investigator, and Miss Daphne Frowiss, office assistants, were immediately asked to resign, effective October 1.

Announce Decision

The commission met during the morning and thoroughly discussed the situation and at 1.30 o'clock met with the supervisors and announced a decision had been reached to ask for the resignation of the employes. The recommendation did not meet with the full approval of the supervisors, but the final verdict was that the commission is responsible for the conduct of the department and should enforce its decisions. Apparently there was a sentiment in the background that Mrs. Bell should not be removed.

The commission voted four to one for the resignation of the employes It was understood the Rev. Ralph P. Smith and Mrs. J. J. Suess of Redlands, Mrs. F. H. Pritchard of Colton and J. J. Atwood of Upland voted for the resignations. Mrs. J. W. Barton of San Bernardino was opposed to the move. The Rev. H. B. Mowbray of San Bernardino and C. O. Goss of Ontario, other members of the commission were not present.

Discuss Insubordination

In the conference with the supervisors the allegations of insubordination by Mrs. Maude S. Bell were discussed. It was apparent that several members of the supervisors did not regard the instances cited as insubordination, but an effort to get results.

Following the conference with the supervisors, the Rev. Mr. Smith, chairman of the commission, made public the resignation of Miss Haines dated August 30, which had not been accepted.

In this resignation Miss Haines made the charge that "certain members" of the commission "defeat all policies established by the secretary" and she referred to "one of the members of the staff who has worked in conjunction with said commission members to embarrass the work of the secretary, to create dissention and to spread discord." This is a reference to Mrs. Bell.

Letter of Secretary

Following is Miss Haines' letter:

The Rev. Ralph P. Smith, Chairman, County Welfare Commission, Redlands, Calif.

"Dear Mr. Smith:

"After careful consideration I herewith tender my resignation as executive secretary of the County Welfare Commission with the request that it be presented at the next meeting of the commission, to take effect October, 1, 1921.

"You are thoroughly familiar with the situation existing in the County Welfare Department and with its early beginnings and present developments. I feel that it is not possible to establish constructive policies or undertake far reaching work while this situation obtains. Owing to a consistent and fixed policy on the part of certain members of the Welfare Commission to defeat all policies established by the secretary on the part of one of the members and also owing to the same policy on the part of one of the members of the staff of the Welfare Commission who has worked in conjunction with said Commission members to embarrass the work of the secretary, to create dissention, and to spread discord, the opportunities to develop the work are practically nil and I feel sure that I can be of more service in a field where at least some degree of freedom of effort will be possible.

"I sever my relationship here with the most sincere appreciation of your own wise and helpful counsel, consideration and valuable co-operation and of that of certain other members of the commission. You have been both friends and wise counsellors with whom it has been a privilege to work.

"If not out of place, I should like to express herein my personal appreciation of the kind courtesy that has always been extended to me by the Board of Supervisors and I would like to express appreciation of the fine attitude of three members of our present staff. Miss Frowiss, Miss Lloyd and Miss Lambert, all of whom are giving excellent service to the county.

"It is with the sincere hope that the work may be safeguarded in the future from some of the unfortunate influences that have so long surrounded it, that I present my resignation to the Welfare Commission.

"Yours very sincerely,

MABEL R. HAINES."

San Bernardino, Calif.
August 30th, 1921.

Rev. Smith announced that immediate steps would be taken to fill the vacancies.

COUNTY FAIR AT SAN FERNANDO

A wonderful new Fair Grounds, with new buildings, new stock sheds, new individual box stalls for the horses—everything clean and sanitary—with a new mammoth Arena especially constructed at an expense of $10,000, will open it's gates to the public Sept., 19th to 24th at San Fernando, California. These new grounds will be the scene of the First Los Angeles County Fair held in 20 years, and it will be a new fashioned regular "Old County Fair."

Construction work is completed on the Arena that will house the $1,000 a Night Society Horse Show. During the 6 days of the Fair, the huge Arena will be the scene of the stock paradee and the adult and junior stock judging contests. When the decorations and lighting effects are added, the Arena will afford a gorgeous setting for the day and night attractions.

The Los Angeles County Fair has absorbed the Los Angeles County Live Stock Show, and the Los Angeles Poultry Show and it has taken the foremost place in the annual circuit of Fairs held in Southern California.

One of the new fashioned features of the fair—the Tractor Demonstration and Power Farm Exhibition—will include the demonstration of at least 4 new models of tractors that have never before been seen on any demonstration field, each of which will be placed on the market this Fall. They are the Model "F" Cletrac, The 4 Drive Wizzard, The Tioga and the Gladiator.

Equally interesting to many persons, will be the Mule-drawn Plow demonstration that will be put on by the Southern California Horse and Mule Association. This association has agreed to furnish an 8 mule team to demonstrate what has been accomplished in the breeding of high-grade mules and also their effectiveness in agricultural work.

While the $1,000 A Night Horse Show and the Southern California Livestock Show will be the two premier events of the Big County Fair, the Power Farming Machinery Department, The Tractor Demonstration, the National Poultry Show for California for 1921, and the Agricultral and Industrial Departments are all organized on a tremendous basis that will be a credit to the County.

SECOND LINOTYPE ARRIVES FOR NEWS

The second linotype for the Upland News mechanical plant arrived here yesterday and this morning the Upland Transfer company with W. E. Allen in command unloaded the machine at the News Office.

Within a week this machine will be in operation and assisting greatly in the publication of the newspaper and the production of job printing. For more than a year News Print Shop employes have felt the need of an additional linotype and believing thoroughly in the future of Upland the purchase of the machine was made. There are probably very few towns the size of Upland having two linotype machines and among men in the printing and publishing business, two machines here will be rated as exceptional, but as Upland is an exceptional city when it comes to business, growth and general outlook, the additional machine becomes necessary.

With the second linotype in operation The News will be enabled to give a much better service to readers, advertisers and job printing patrons, for with but one machine there have been many times in the past year when it was impossible to give the sort of service to patrons that The News believes must be given in order to build a greater business for itself and at the same time be real factor in town building.

You think you are taking a vacation, but generally, it's the vacation that's "taking" you.

In trying to kill two birds with one stone you frequently miss both birds.

SUPERVISORS CUT TAX RATE 30 CENTS

Cut of 30 cents on the county tax rate was made Tuesday by the board of supervisors when it fixed the 1921-22 levy.

The county rate inside cities will be $2.357 as compared with $2.65 last year and outside of cities it will be $2.84 as compared with $3.14 last year.

The reduction of 30 cents in the rate represents a total of $162,000.

Despite the cut in the county rate, however, taxes will be slightly higher in practically every point in the county because of increased city and school district taxes. District boards have not fixed their rates as yet, and definite figures cannot therefore be compiled. Various cities have not as yet fixed their rates.

The annexation of many common school districts in the county to high school districts will be felt in the taxes those districts will pay, for they will have a district high school tax for the first time. The county high school tax raise, however, is cut in anticipation of this district tax, but the cut is not equal to the district high school rates yet to be fixed.

Unique Accomplishment

The supervisors have accomplished what few of the other tax-levying bodies—city councils and trustees and school trustees—will apparently be able to do. In other words the supervisors have cut the county rate whereas city rates and district school rates will generally go up.

The final conference over taxation matters was with Mrs. Grace C. Stanley, county superintendent of schools, who warned the board that the minimum allowance provided by state law cannot be raised by the 50-cent county elementary school rate fixed by the board. She urged a higher elementary rate and was willing to have the county high school rate lowered. This would mean a higher district high school rate the supervisors said, and they refused to increase the elementary school rate above 50 cents. It was 48.4 cents last year. The county high school rate was 72.6 cents last year and 40 cents in the new levy.

May Seek Writ

Whether school authorities will seek a writ of mandamus in the courts to force the raising of the money which they contend the new state law guarantees will be raised, is not known.

The rates fixed by funds are as follows: Salary, 34.6 cents; unappropriated fund, 80.4 cents; maintenance of paved highways, 7.5 cents, inducing immigration, .06 cents; elementary school, 50 cents; high schools, 40 cents; county highway bond and interest, 21.4 cents; hospital bond and interest, 1.2 cents; total of $2.357 inside of cities. The territory outside of cities will pay the $2.357 rate plus 45 cents road tax and 3.3 cents county library tax, or a total of $2.84.

DOUGLAS M'LEAN IN "PASSING THRU"

Douglas MacLean is always sure of a hearty reception in Upland, and to-night and tomorrow he will be at the Colonial in his latest picture "Passing Thru," a bank-love-burglar story that will bring tears—of laughter—to your eyes. The play is full of thrills and sensational scenes, but the cast makes the most out of the comedy incidents, and the production is one laugh from beginning to end. Madge Bellamy is the leading lady, and the cast is exceptionally fine.

On Sunday matinee and evening performance comes Constance Binney in "Such a Little Queen." The play deals with the fortunes of a queen of a small kingdom "somewhere in Europe" who loses her throne and flees to America to earn her living. Her experiences in the cooking line are very well acted, and you can almost smell the chops burning, while the queen stands by helplessly watching, and wondering if "they always look like that when done."

Max Linder is another favorite who is coming to the Colonial theatre, next Monday and Tuesday he will be seen in the funniest five reel comedy imaginable. "Seven Years Bad Luck" based on the old supersitition that breaking a glass means seven years bad luck.

Next week comes Jackie Coogan in "Peck's Bad Boy" a comedy picture adapted from the book of the same title, with sub-titles written by Irwin Cobb.

The man who prides himself on understanding human nature usually doesn't include woman nature.

There are fools everywhere and most of them drive automobiles.

POSSIBILITY OF CITY MAIL DELIVERY IS DWINDLING---5200 SERVED HERE NOW

According to information given The News on Tuesday by Postmaster H. O. Blohm, there is a possibility of Upland having city delivery of mail but according to a letter received by Adjutant Bruce Moore of Post No. 73 American Legion from Hubert Work, assistant postmaster general, there isn't the least possible chance of Upland having city delivery.

Although many efforts were put forth to get city delivery here before the post office department officials, little was really accomplished until members of the American Legion took hold of the work and circulated the petitions requesting the city service.

Postmaster Blohm gave out the information Tuesday that when 85% of the prospective patrons of the city mail delivery had their houses numbered and the proper receptacles placed on their front porches, inspectors would again visit the city and when the condition here received the official O. K., city delivery would be inaugurated.

The letter to Adjutant Moore, makes it impossible for 85% of the patrons to receive mail within the territory designed for city delivery as the postoffice department has the Upland office rated as serving 5200 people. The letter to Mr. Moore follows:

Post Office Department
First Assistant Postmaster General
Washington
August 31, 1921

Mr. Bruce L. Moore, Adjutant
Upland Post No. 73,
American Legion
Upland, California.

My Dear Mr. Moore:

With further reference to this bureau's communication of February 18th, 1921, concerning the proposed establishment of the city delivery service in Upland, I beg to state that the report of the inspector who investigated this matter has been received and carefully considered.

The investigation disclosed that only 2700 people out of the total population of 5200 live in the territory having all improvements, except the provision of house numbers and private mail receptacles requisite for the establishment of city delivery service.

In view of this fact I regret that it is not considered advisable at the present time to authorize the establishment of city delivery service. When at least three fourths of the population of Upland reside in territory having all these requisite improvements including house numbers, the department will be pleased to authorie the establishment of service which, however, will not be placed in actual operation until at least 85 per cent of the prospective patrons have provided suitable private mail receptacles.

Sincerely yours,
HUBERT WORK
First Assistant Postmaster General

Although the official census of 1920 gives to Upland slightly less than 3000 population, the postoffice is serving 5200 people which evidently includes people as far south as Seventh street and must have included San Antonio Heights and San Antonio Canyon when Camp Baldy was full to the limit of summer guests. Many residents east of Cucamonga and as far west as Central avenue are probably included in the 5200.

Adjutant Moore of the American Legion is in correspondence with the postoffice department and hopes that some solution may be made of the problem so that Upland may have city delivery.

HI—Y CAMP HELD SEPT., 12-15 IN CANYON

The Citrus Belt Hi—Y Conference will be held from Monday Sept., 12, to the 15th at the Y. M. C. A., cabin in Barrett's canyon. Some forty leaders will be present, representing Chaffey Union, Redlands, Riverside, Chino, and San Bernardino High Schools, and plans will be discussed for the winter work.

Ralph G. Cole State Y. M. C. A., Secretary, and Boy's Work secretary will be the principal speaker at the conference, Scoutmaster R. C. Stone will also address the meeting, and other speakers will be heard.

The young People's Missionary Society will meet next Monday evening at the home of Miss Lela Farmer on Third avenue. As this is the time for the election of officers for the coming year a good attendance is desired.

SAVE AS YOU RIDE

MOTOR STAGE COMMUTATION BOOKS LOWER FARES 40%

When you ride on the G. & W. Stages, you save money. Commutation books, good for any member of the family, on sale to all points on the line.

Prices on 30 ride books:

Upland to Los Angeles $16.20
Upland to Monrovia 10.80
Upland to Azusa 8.10
Upland to Claremont 3.60

"TRAVEL BY MOTOR STAGE"

G. & W. Stage Co.

Upland Depot— Ninth Avenue Phone 288

Union Stage Station— Fifth and Los Angeles Streets Los Angeles, Calif. Pico 3850

30-A

MELILOTUS

High Germination, Fancy Scarified Seed
$6.90 per hundred

Imperial Valley, not scarified
$5.00 per hundred

Beans Baby Windsor Beans (Limited Quanity) $10.00 per cwt.

What about your Bean Straw and Fertilizers?

UPLAND FEED STORE

Neatness—

The pride that comes with the purchase of "something new" is no greater than the satisfaction which results in having your laundry "done" at the Ontario Laundry. From the most delicate fabrics to the heaviest woolens, we clean neatly and carefully—and restore to the cloth its beauty.

Phone Us Today

ONTARIO LAUNDRY

Launderers and Dry Cleaners
FRANK W. NORTHCOTT, Manager
Phone Ontario 111 Dry Cleaning, Ontario 119

NEW ZEALAND INSURANCE COMPANY, Ltd.
AETNA LIFE INSURANCE COMPANY
AETNA CASUALTY AND SURETY COMPANY
Mercantile Insurance Company of America
AUTOMOBILE INSURANCE CO., Of Hartford
Mercantile Insurance Company of America

FRED E. DRAPER

Insurance
Phone Upland 5-J
201½ First Ave. Upland, Cal.

Ocean Accident & Guarantee Corporation,
AUTOMOBILE INSURANCE CO., Of Hartford

YOUR OWN HOME—

When you build your own home, you build into it your own individuality. Your home then is more than a place to live. There is much satisfaction in building a home the way you want it.

With present prices you'll be surprised how much less it will cost you to build than it did some time ago. Come in and we'll estimate it together.

J. W. HEINECKE.

Phone 39 Successor to Eymann Lbr. Co. East 9th St

THE UPLAND NEWS

SEMI-WEEKLY

W. E. WESTLAND, Editor and Prop.
Phone Pacific 29

Entered at the Postoffice at Upland, Calif., as second class mail matter

SUBSCRIPTION RATES

One year.....$3.50
Six months..... 2.00
Three months..... 1.00

LOCALS AND CLASSIFIED RATES

Liners in Local News column, per line, each issue, 10 cents. (Minimum charge, 30 cents.)

Under Want Ads section, per line, each insertion, 5 cents. (Minimum charge, 25 cents.)

FRIDAY, SEPTEMBER 9th, 1921

WHILE we are endeavoring to find a way to feed the starving millions of Russia without at the same time directly helping the soviet government of that afflicted nation, it may be well to turn our thoughts to the causes which brought about the unparalleled famine.

The story in brief, Lenine and Trotsky were imbued with the idea that the way to help the people was to take from those who have and give to those who have not. They began by seizing the accumulated savings of the rich. They seized the banks and the funds in the public treasury—all of the accumulated savings of centuries. They seized the railroads and large industries — wrecking transportation and destroying production. Having conquered the Russian world of large capitalism they searched for another world to conquer and fell upon the farmers—the only capitalists remaining in Russia. They seized the surplus products of the farm often leaving the farmer's family without provisions to carry them over the season, and without seed for the next planting. They have been living upon and have lived upon the nation's resources, the fruit of the toil of its people for hundreds of years. It was simply a process of colossal organized loot.

The effect was what every man might have foreseen. Not only the large capitalists but the farmer-capitalists exclaimed in despair "What's the use!" and quit production. The looted country is paying the inevitable penalty.

What has happened in Russia will happen in any country to the extent that the same economic principles are applied. And it makes little difference whether the process be applied by the methods used by Lenine and Trotsky or by a due process of law under a constitution. If a nation establishes a tax system that takes from the capitalist, large or small, the savings he has accumulated and denies to the industrious ad frugal the enjoyment of the fruits of their toil and self denial, the inevitable result will be that they will exclaim, "What's the use!" and quit producing.

If a nation takes away the profits of a business in good years and leaves the proprietor of an industry to bear the loss in the bad years, the certainty of ultimate loss will be so discouraging that few men will continue their efforts. — Redlands Facts.

BERNARD SHAW says he will not come to the United States because he fears the Ku Klux Klan, possibly suspecting that they may shave his whiskers. Under the deprivation of the Shaw presence we will try to bear up. Every other European royalty hound who has been in the United States recently has gone home to roast America to a crisp. With Charley Chaplin and Fatty Arbuckle to amuse us we will try to worry through the winter without any lecture tours by literary celebrities who "knock" us to the jingle of our own money.—National Republican.

THE larger part of the business of the world is done on a credit basis, but when credit is abused the system becomes ineffective and will no longer operate.

It is because of the abuse of the credit system that Europe is on a C. O. D. basis today, and this country would be on the same basis if the government failed to make good on its promise to pay. These promises are expressed in the money of the nation, with the exception of its gold coins, and in its bonds.

But the pay day is not when it is most convenient for your customer, or when he thinks about it, but the pay day is when the account is due, and this, as a rule, is within 30 days, or within the first ten days of the month following the purchase. If he does not pay, then he has abused the credit system, and in turn he forces you to abuse it, and you force some one else to abuse it. This carried on to a logical conclusion disrupts the entire credit system of the nation and causes it to become ineffective.

The people who buy of you know this quite as well as you know it. They know that in dealing with their wholesale houses and others from whom they buy, they must pay when their accounts are due if they wish ot maintain their credit standing and continue to buy on an open account, or in other words, on credit.

You have every reason to expect, and to insist upon, the same treatment from your customers that is insisted upon by others with whom they do business. The things you are selling to them are essential, and they buy them because they want them, and they should be made to realize that you must have payment for your products when payment is due. You can only maintain your credit standing by such methods. —St. Paul Daily News.

MARRIED AND HOW TO REMAIN SO

Theoretically the rules recently promulgated by Rev. Charles S. Stevens, pastor of the Ogren avenue Presbyterian church of Chicago, for ending divorces are all right, but practically they are of little use, according to Judge John W. Summerfield, who made a record for marrying people while justice of the peace and now is on the Superior bench trying divorce cases.

"There is nothing new about Rev. Stevens' rules," commented Judge Summerfield. "They are as old as the Bible. If people could be induced to follow those rules they would cure not only the divorce evil but every other evil.

Need Something Practical

"What we need right now is something more practical. We are confronted with a condition and not a theory."

Rev. Stevens' rules were as follows:

"Be honest with each other."

"Be considerate."

"Keep up your personal appearance."

"Be thrifty and save money; don't be afraid to live on an economical basis."

"Keep your temper."

"Make concessions to each other."

"Have God in your homes and lives."

"Live a normal life."

Judge's Suggestions

Judge Summerfield's suggestions for improving the situation he summed up by saying:

"Make them stop, look and listen, the same as the railroads."

He advocated uniform marriage and divorce laws, notices of intentions to marry and more careful supervision by parents of their children, as fundamental remedies for curbing the divorce disease, Judge Summerfield said:

"First, let there be universal divorce laws over the country with the age of consent raised to 18 years in the case of girls and 21 years in the case of boys.

Notice of Intentions

"Second, principals contracting marriage should be required to declare their intentions that 15 days later they will apply for a license to marry.

"Third, parents should see that a proper influence is thrown about their children and marriage should be held up to them as a solemn engagement, and no marriage should be permitted by the parents without a sufficient acquaintance between the contracting parties.

"A nation is no stronger than its citizens and it is a duty each of the contracting parties to a marriage owe to their country to submit to an physical and mental illness to marry. Under such conditions we would obtain a strong citizenship instead of a nation of weaklings."

Honorable Contract

Judge Summerfield believes the publication of notices of intention to marry would do away with the many clandestine weddings and elopements, which are revealed so many times in divorce courts.

"It is not a contract they should be ashamed of," argued Judge Summerfield. "It is an honorable contract and is under the protection of the law.

As to Rev. Stevens' contentions that husbands make a mistake by trying to tell women what to wear, Judge Summerfield said if girls were properly brought up the should know what it is proper to wear without being told by a man.

A man's best friend is his stomach.

GENUINE
"BULL"
DURHAM

tobacco makes 50 good cigarettes for 10c

We want you to have the best paper for "BULL." So now you can receive with each package a book of 24 leaves of BULL — the very finest cigarette paper in the world.

The American Tobacco Co.

SOUND BORROWERS

"The United States has a telephone for every eight inhabitants."

"Then I'm not getting a square deal."

"Huh!"

"More people than that are using mine."—Detroit Free Press.

Take Your
DRY CLEANING
To
WILSON'S TOGGERY
Agent for the Pomona Sanitary Laundry

ROBERT WISELY
Contractor and Builder
I CARRY LIABILITY INSURANCE
Phone 605
UPLAND, - CALIFORNIA

SPECIAL ATTENTION given to
REAL ESTATE
G. T. Redmon
Office 216 Second Ave.
Office Phone 629-J
Res. Phone 222-J

SAY IT WITH FLOWERS

FRESH CUT FLOWERS ALWAYS ON HAND....

DESIGNS—BOUQUETS —SPRAYS—
Made to Order for All Occasions at Less Than City Prices

Telephone 102: Ask for Mr. Stewart or Mrs. Bentley

Flowers Delivered by Telegraph Anywhere in the United States or Canada

Armstrong Nurseries
408 N. EUCLID AV., ONTARIO

A. L. Palis
Watchmaker and Jeweler
UPLAND, CAL.
Established Since 1900

PROFESSIONAL CARDS

A. E. HUNT
CHIROPRACTOR
Rooms 3-4, Ontario National Bank Building, Ontario
Hours: 9 to 12, 2 to 5, 6:30 to 7:30

J. B. DRAPER
UPLAND ONTARIO
UNDERTAKING — EMBALMING
Lady assistant will take charge of ladies and children. Calls made promptly; answered day or night
Phones Upland 5-J; Ontario 7

A. H. LAWRENCE
Attorney-at-Law, Upland, Calif.
Special attention given to probate business and collection of debts. Is also a real estate and loan broker, notary public. Insurance written in non-board companies at a low rate on dwellings. Legal papers carefully drawn.
Phones: Office, 335-J; Residence, 335-L

A. W. BURT
NOTARY PUBLIC — LAWYER
Practice in both State and Federal courts. Legal and probate business given the most careful attention. No charge for preliminary consultation.
Suite 117, Ruedy Building—Entrance on Ninth St. or Second Ave.
Phone 63

EMPIRE REALTY AND MORTGAGE COMPANY, INC.
Real Estate—Loans—Insurance
Office in First National Bank Bldg.
F. W. PALMER, Secretary
Upland, Calif.

4000 POLICIES IN FORCE
$6,623,664 Insurance on Its Books, and Is Still Growing
Phones: Upland, 2-J; Ontario, 362
SAN BERNARDINO COUNTY
Mutual Fire Insur'e Co.
J. N. HUEHN, Secretary
119 East A Street, Ontario

LUTZ & BANE
PLUMBING SHOP
SHOP HOURS—
7 to 8 A. M.,
5 to 6 P. M.
SECOND AVENUE
Rear of The News Office
Residence: 221-M Shop: 221-J

We Stand By Conservative Business

—by constantly seeking to be of useful service to our customers in meeting legitimate business requirements.

Checking Accounts Are Invited

COMMERCIAL NATIONAL BANK
UPLAND, CALIFORNIA
"THE BANK WITH THE CHIME CLOCK"

Upland Transfer Co.
W. E. ALLEN, Proprietor

General Transfer Work and Heavy and Light Hauling. Prompt attention. Phone your orders to Upland Transfer Co., Phone 124 during the day. After 6 p. m. call up 109-Y. Office at 109 Second Ave., Upland

At a small charge we insure every load of material handled by our trucks, and the insurance guarantees you the goods or their value in money.

Build on a Big Roomy Porch

And you'll have a big out-door living room that will give you more summer pleasure than all the rest of the house combined.

And it won't cost much either. We've every kind of pillar — simple and elaborate — as well as all other details you'll need. Think this over seriously.

FOX-WOODSUM LUMBER CO.

OUR CUSTOMERS

can help us maintain good service by advising us promptly of any fault. Our wish is to serve you well.

ONTARIO POWER CO.
LIGHT POWER

Phone Ontario 20

A New Fashioned

"Old County Fair"

(Official Los Angeles County Fair)

At San Fernando, Cal.

Sept. 19th to 24th, Inc.

"$1000-A-NIGHT-HORSE-SHOW"

A Style Show of 200 Famous Horses of the Pacific Coast. They will be seen in action, running, jumping, fancy stepping, and in amusing games. Every rider, ring master, attendant and groom will be garbed in the most superb attire. It will be a genteel performance that will stand out in your memory.

A SOUTHERN CALIFORNIA LIVESTOCK SHOW

With 800 of the Finest Cattle, Swine, Mules, Goats and Sheep in California

American Poultry Association Show

The Poultry Show will be the only official American Poultry Association Show to be held in Southern California this year.

Tractor Working Demonstration

See in operation the different kinds of Tractors, from the largest to the smallest, combined harvesters, grain and bean threshers; power cultivators, sub-soil and deep cultivators, automatic hay loaders, plows, harrows. The tractor demonstration will be representative of the Tractor Industry of today and will include a complete POWER FARMING EXHIBIT.

Agriculture	Baby Show	Trailers
Horticulture	Livestock Show	Implements
Citriculture	Cat Show	Accessories
Industrial	Poultry	Tractor Demonstration
School Exhibits	Tractors	
Domestic Science and Art	Automobiles	"$1000.00 a Night Horse Show"
	Trucks	

A Riot of Fun on the Midway

Merry-Go-Round, Ferris Wheel, Side Shows, Chance Games, a Wonderful Band and American Legion Dance

6 Wonderful Days It's Your Fair — 6 Wonderful Nights Make It a Fair Week

Admission 50c; Children 25c; No War Tax. Police Protection for Your Car With No Parking Charge.

SAN FERNANDO VALLEY FAIR

Address All Communications To

E. R. ELKINS, Director, Chamber of Commerce Building San Fernando, Cal.

POWER FARMING MACHINERY DEPARTMENT
443 Chamber of Commerce Building. LOS ANGELES
Phone 65697

Have a Home Demonstration

Have it right away! It is the only way to learn the inestimable value of an Electric Washer. We have for your inspection the A B C, $165.00, 1900 Cataract, $175.00; Big 3 Vacuum, $115.00; Daylight Vacuum, $185.00; A B C, Alco, $115.00.

Another indispensable article, an Electric Vacuum Cleaner. See them—Hoover, $60.00; Ohio, $55.00; Sweeper Vac, $60.00; Hot Point, $35.00; Bu, $35.00; Premier, $45.00. We will send a demonstrator to your home to demonstrate and explain every feature.

WRIGHT BROS. & RICE

The Furniture Men of Pomona

Second and Garey :: :: 239 South Main

HIS SCHOOL DAYS

Are Our

Golden Rule Days

We'll satisfy his needs in School Clothes in the spirit of those words.

Our splendid Fall Stock of Boy's and Youth's School Clothes is replete with fine things.

Boy's All-Wool Suits with 2 pair Knickers $13.50

OUR SERVICE IS YOURS

Dehnel Brothers INCORPORATED

234 W. 2nd St. Pomona

Successors to BOOTH & DEHNEL

CUCAMONGA

The American Fruit Grower's Incorporated began their shipment of grapes east over the Santa Fe at Cucamonga, Wednesday and at Collins station over the Salt Lake line Thursday.

Invitations have been received for the marriage of Miss Opal Ruth Harvey, only daughter of Mr. and Mrs. W. H. Harvey, who will be married to Mr. Morse E. Reynolds, a well-known and popular Upland young man. The wedding will occur this evening, Friday, Sept., 9th and will take place from the bride's parental home at Estacia Court at 8 o'clock.

Mr. and Mrs. Harry Roberds and son Ronald accompanied by their niece Miss Margie Bonillas and friend, Mr. Clarence Anglin, Mr. and Mrs. M. L. Bonillas and mother, Mrs. Maurice Bonillas and sons, Stanley and Floyd, motored to Seal Beach, Sunday and enjoyed the day. Mr. and Mrs. Roberds, and son and Miss Bonillas and Mr. Anglin remained over until Monday evening and enjoyed the Labor Day celebrations.

Double birthday celebration was enjoyed Thursday evening in honor of Mr. and Mrs. C. R. Weinright at their pretty home on the State highway. Beautiful dahlias and roses were used to decorate the rooms. Cake and punch were enjoyed by 34 guests. Later music and social evening was enjoyed by all. The honoree's were surprised by receiving many birthday gifts.

A jolly crowd composed of Mr. and Mrs. Harry Canup, Mr. and Mrs. Bailey Brimhall, Mr. and Mrs. Verne Aiken, Mr. and Mrs. John Swoap and daughter Evalin, Mr. and Mrs. Chas., Harris and daughters, Misses Alice and Esther, Mr. and Mrs. Wm. Stipe and children Misses Bessie, Tressie and Lucile and Homer, Messrs E. L. Steward, Alonzo Mitchel, Taylor Mitchel, Mr. and Mrs. Taylor Johnson and children, Miss Ethel and Earnest of Orange all motored to Ontario Sunday, where they enjoyed a delicious picnic lunch. The young folks motored to Pomona to Ganesha Park and enjoyed the afternoon. Mr. and Mrs. Johnson and children for a number of years made their home in N. Cucamonga and have many warm friends still here.

Mr. and Mrs. S. P. Kincaid and son Sterling accompanied by their brother Mr. W. J. Kincaid and cousin Mrs. George Cheney of San Bernardino, motored to Balboa Beach, where they spent several days last week at their cottage by the sea. Friday the jolly party was joined by Mrs. Grace Noble and daughter of Los Angeles. Mrs. Noble's little child became seriously ill and was compelled to be taken back to the city. This caused the party to break up and all returned to their homes. Little Miss Noble is reported as now improving and Mr. and Mrs. S. P. Kincaid and son will return to their popular resort again the last of this week.

Mrs. W. H. Converse was hostess of the Alta Loma Bridge Club last Thursday afternoon at the home of her daughter Mrs. H. L. Salisbury on Helman Ave. After an interesting series of games, cooling refreshments of Ice cream and cake were served. The next meeting of the club will be at the home of Mrs. Gilbert Dzie on Olive.

Mrs. Carrie Smith and daughter Miss Carlott, motored to Pomona and enjoyed dinner last Thursday with Mrs. Anna Smith. In the afternoon they motored to Spadra where they attended the wedding of their cousin Dr. Nelson Smith to Miss Ellen Merritt. The wedding took place at the home of the bride's uncle, Dr. Biller. Thursday evening at 8 p. m.

Mrs. I. B. Emery was given a surprise Birthday party by her nieces and nephews, Wednesday afternoon at the home of her daughter Mrs. Wm. Rupp on the Base line. About 30 relatives and neighbors of which 16 were nieces and nephews gathered on the pretty lawn under the beautiful trees. Dainty refreshments were served after which Mrs. Emery received a basket full of lovely presents and as each guest departed for their homes they congratulated Mrs. Emery and wished her many more birthdays.

Rev. and Mrs. E. M. Hutchens and children attended the Elliott Reunion at Echo Park, Los Angeles, Labor Day. Rev. Hutchens is one of the Elliott relatives and each year they meet at Los Angeles for a reunion. This year the meeting was much earlier in the season and not quite as many attended but all who did enjoyed a wonderful time and a delicious picnic lunch in which the "yellow legged" chicken had an important part to fill.

Mr. and Mrs. E. S. Bishop motored into Los Angeles, Tuesday and spent the day with Mrs. Bishop's sister, Mrs. McLeary and family. Little Bobbie who has been seriously ill with Pneumonia and appendicitis is now able to be up but his little sister is now on the sick list with the La Grippe and also symptoms of appendicitis.

Mrs. Marie Moeller who has been spending the summer abroad is expected to arrive home about October 10th.

Mrs. Thomas Trickey and daughter Miss Alice of Los Angeles and Mr. and Mrs. Fred Trickey and son Fred Jr., who are spending a few months visiting in this state from Berlin, Wis., motored out from the Angel City, Saturday and spent the week-end with Mrs. Trickey's son, Mr. Walter Trickey and family. Master ned who is recovering from an operation for appendicitis is now getting along fine and is expected soon to be able to be up and around again.

Mr. and Mrs. Rolland McKennett, and son Bobbie returned home Wednesday morning from a 10 day's visit at Sacramento, with Mrs. McKennett's sister, Mrs. C. J. Rambo and family and brother Mr. Russell Markham. Miss Maude Markham, who made the trip to Sacramento with them remained with her sister and has entered, school there for this year. Mr. and Mrs. McKennett, while there attended the State Fair and reports one of the best ever held.

Homer Bonillas is in Sacramento, attending the State Fair.

The Misses Mary Eileen Lucas and Gabrielle E. Lucas daughters of Mr. and Mrs. V. G. Lucas, left on Tuesday of this week for Ramona convent near Los Angeles. Miss Eileen will begin first year high school work and Miss Gabrielle will be in the fourth year of the grammar school.

Miss Eva Dixon and Miss Hazel Anderson, two of our prominent young ladies who were graduates this spring from Chaffey Union High School are attending the Methodist School at Los Angeles for trained nurses.

Mrs. Ella Scott of Los Angeles came out Wednesday to spend a few days with her friend, Mrs. I. B. Emery.

Mr. A. J. Worthington of Los Angeles but formerly of Cucamonga, motored out Wednesday and called on Mr. and Mrs. Wm. Rupp.

Mr. Nathan Emery left Tuesday for National City, which is located near San Diego, where his family is visiting. Mr. Emery will remain until the last of the week and on the return trip will be accompanied home by his family.

Mr. Lee O. Jamison returned the last of the week from Lytle Creek, where he had been improving his lot by grading same and building a garage. Mr. Jamison's mother, Mrs. I. T. Jamison, accompanied him on the trip to the popular resort returning home earlier in the week.

Mr. and Mrs. Lee Karr and daughter have moved to their new home on San Bernardino avenue, which the recently purchased of Mr. and Mrs. E. W. Shumaker. Mr. Shumaker has stored his furniture and with his wife and children will in a few days start on an auto tour for various places in the northern part of the State.

Rev. E. G. Bloomquist, pastor of the Pilgrim church of Alta Loma, is holding a series of meetings at Fresno and in his absence Rev. Charles Smith has charge of the pulpit here.

Mr. and Mrs. V. G. Lucas went to Los Angeles, Tuesday on business.

Raymond Hutchens is spending the week with Mrs. Curty at her home in Ontario.

Mrs. Jess Parsons and children of Hermosa Beach is visiting her parents, Mr. and Mrs. Frank Canup, and sister Mrs. Bob Hilburg and family.

Rev. and Mrs. John Neufelt spent Sunday with Rev. and Mrs. E. M. Hutchens. While here Rev. and Mrs. Neufelt favored the Nazarene church at both the morning and evening services with Guitar and Ukelele music and special songs.

Mr. Guy Martinez of Colton, motored over Monday in his Chalmers and spent the day with his cousin, Mrs. Frank Carpena and family.

Mr. and Mrs. Joe Wangler and sons Earnest and Marvin and daughter Miss Iola and cousin Miss Edith Cunnings are enjoying a couple of weeks vacation outing at Seal Beach. Sunday they were joined by Mrs. Wangler's brother and family, Mr. and Mrs. Wallie Eckenrode and baby, and Mr. Wangler's brother, Mr. and Mrs. Philip Wangler and little son.

Mrs. Sarah E. Shaffstall and daughter Miss Jessie, made a business trip to the County seat, Friday.

Mr. and Mrs. Frank B. Van Fleet and daughter Miss Theressa spent several days last week at the Catalina Island.

Miss Josephine Araiza and mother Mrs. Wm. Araiza, accompanied, Mr. and Mrs. C. M. Wainwright on a motor trip to Santa Barbara, Saturday, returning home Monday evening.

Mr. Joe Vizio, accompanied by his wife and son Benjamin, spent his vacation last week at Catalina Island.

Mr. and Mrs. G. N. Croswell and sons George and Roy of Pomona, motored over and spent Saturday evening with Mrs. Croswell's parents, Mr. and Mrs. I. T. Jamison.

Mr. and Mrs. E. G. Eymann and daughters, Misses Mary and Alice, returned home Saturday evening from Ocean Park, where they have been enjoying themselves for the past three weeks.

Mr. and Mrs. W. D. Trewett and Mr. Trewett's father and mother of Ontario, motored over Friday evening and spent the evening with Mrs. Trewett's mother, Mrs. M. F. Wilson.

Mrs. W. L. Dana spent Sunday with her daughter, Mrs. G. W. English and husband at Placentia. Mrs. Dana was accompanied by Miss Marie Anglin, who enjoyed the day with her sister, Miss Lillian Anglin.

Mr. and Mrs. Harry Cook and children have moved from the Canery house to the Sam Garard house on Eighth street.

Mr. and Mrs. Groffalo spent Saturday in Los Angeles.

Mrs. Ralph Norton of Los Angeles, spent a few days the last of the week visiting her mother Mrs. Mary Minor.

Mr. and Mrs. Frank Wheaton, motored to San Gabriel, Sunday and enjoyed the day with Mr. Wheaton's cousin, Mrs. Mamie Menely.

Mr. and Mrs. Frank Wheaton, motored to the Angel City, Labor Day to see Mrs. Wheaton's parents. They were accompanied home by their niece Miss Ella Holzer, who will remain for a week's rest.

Mr. and Mrs. John Swoap and daughter, little Miss Evalin, accompanied by Mr. and Mrs. Vern Aiken, motored to Ontario, Sunday evening and attended the Methodist church.

Mrs. M. F. Wilson and son Raymond spent Labor day with Mrs. Wilson's daughter, Mrs. Lloyd Kirby and family of Ontario.

Mr. and Mrs. D. R. Glenn of near Chino and Mr. and Mrs. Thomas Grammar and daughters, Misses Jewel and Marie, motored to Pomona and enjoyed a picnic lunch at Ganesha Park, Sunday.

Miss Irene Holland and sister Miss Beulah Holland, spent Sunday with their friend Mrs. Rudolph Horsch of Upland.

Mr. and Mrs. Roy Booth and children, who have been visiting friends here for the past two weeks, making their headquarters with Mr. and Mrs. John Swoap, returned to their home in Chow Chilla, Saturday. Mr. Booth returning here Monday evening to resume his work at the Vintage Winery.

Mr. and Mrs. Sam Jones, motored to Ontario Sunday, where they were joined by Mrs. Jones sister and family, Mr. and Mrs. Maclin and children and all enjoyed the day at the home of Mr. James Collins and family at Pomona.

Miss Edna Glenn of Chino, accompanied by Miss Minnie Rogers and Miss Lola Hendricks motored to Pomona, Sunday and enjoyed the afternoon at Ganesha Park.

Mrs. S. M. Roberds, who has been ill since Friday became suddenly worse Tuesday morning and was taken at once to the hpspital at Loma Linda. Mrs. Roberds was accompanied on her trip to the hospital by her daughter-in-law, Mrs. Howard Roberds of Upland.

Mr. and Mrs. Henry Albert and

(Continued on Page 7)

Friday and Saturday, Sept. 9 and 10

Orange Belt Emporium Fall Fashion Show

At the Belvidere Theatre—Afternoon and Evening

The season's newest creations in women's apparel will be shown on living models.

Gorgeous stage setting, beautiful costumes, special music and other attractractions. Come and bring your friends to see the wonderful display of new Fall Fashions, Next Friday and Saturday, September 9th and 10th—At the Belvidere Theatre.—Exhibited by the

Orange Belt Emporium

POMONA

SCHOOL OPENING SALE

BIG SAVING ON LITTLE FOLKS SHOES

20% Off on LOW SHOES

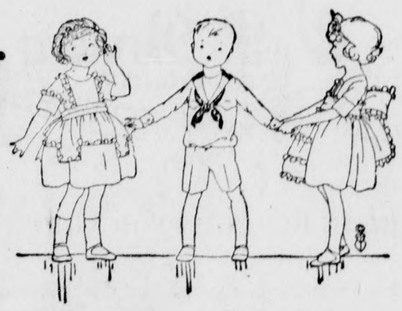

10% Off on HIGH SHOES

SIZES—Infants 5 to Misses 2

BEST LEATHER SANDALS

$1.20 $1.40 $1.60

Free! 50 Fountain Pens Free!

To the first fifty having $5 worth of repairing

SAVE THE TICKETS! START NOW!

The Reliable Shoe Shop

At the Sign of the Big Red Boot H. MAC LEAN, Prop. 228 Second Avenue

Society

NEW MEMBERS IN BUSINESS WOMAN'S CLUB—

Twenty members and guests were present at the regular meeting of the Upland Business Woman's Club held on Wednesday at the Club Centre. Three new members were welcomed.

Following luncheon, the business meeting was called and the committees appointed by the president Mrs. Edith Troeller, for the meeting on Tuesday, September 20, of the Executive Board of the County Federation, to be given here, and at which the Business Woman's Club will act as hostess. On the reception committee are Mrs. Troeller, Mrs. F. H. Manker, Mrs. George L. Winter, and Mrs. Earl Hawthorne, representing the Upland Woman's Club. On decoration are Miss Lilian Williams, Mrs. A. M. Fielding, and Mrs. Earl Swan. Refreshments are in charge of Mrs. Manker, Mrs. R. C. Williams, Mrs. Hubert Manker, Miss Duncan and Miss Adsit.

It was decided that a committtee appear before the City Council to ask for electric lights on the West and North side of the library building, and the members also voted to approve of the "Clean streets and Alleys" campaign.

Mrs. Winter was appointed a delegate to the County Federation meeting to be held at San Bernardino on October 18th.

The new members were Mrs. Hubert Manker, Mrs. Westfall Hardy, and Miss Marie Millard, others present were Mrs. Troeller, Mrs. Manker, Mrs. J. F. Haddow, Mrs. George L. Winter, Mrs. R. N. Leahy, Mrs. Amos Colborn, Mrs. H. Anderson, Mrs. Stella Breffle, Mrs. Francis Rogers, Miss Lillian Williams, Miss Ruth Duncan, Miss Grace Adsit, Miss Amanda Hirschler, Miss Bertha Watson, Miss Minnie Schmidt, and two guests, Mrs. Charles Allen, and Miss Lena Leahy.

DELIGHTFUL BIRTHDAY CELEBRATION—

Thelma Henry was hostess on Tuseday afternoon to a number of friends in honor of her twelfth birthday anniversary, at her home on Euclid avenue. After an afternoon of merry games, ice cream and cake were served to the following guests Mary and Louise Norton, Dolos Long, Dorothy Miller, Margaret Henry, Robert Sawyer, Kenneth Decker, and Jack Hall.

SURPRISE PARTY ON MR. AND MRS. RALPH BYER—

The home of Mr. and Mrs. B. L. Byer on Third avenue was the scene of a merry surprise party last Tuesday evening, when Mr. Byer's brother Ralph Byer, and his bride were guests at a miscellaneous shower surprise affair. Twenty-five friends of the young married couple came to offer their good wishes, and gifts, and the evening passed very pleasantly, closing with the serving of refreshments. Mrs. Ralph Byer was formerly Miss Emma Lenhart, who taught on the Beulah College faculty last winter, and who made many friends here.

MAHONEY—CHAFFEE WEDDING YESTERDAY—

The marriage of Edward Mahoney and Mrs. W. O. Chaffee occured yesterday at noon at the home of the bride on Second avenue, Rev. Chas. A. Kent, officiating.

Mr. Mahoney has been a resident of Upland for many years and is an employee of the Ontario Power Company. Mrs. Chaffee has for several years resided here and both the contracting parties have a host of friends in Upland. They will reside on Second avenue.

DELIGHTFUL GATHERING AT C. E. ALLEN HOME—

Yesterday saw the re-union of a number of people who twelve years ago were all "next door" neighbors on Third avenue. Mrs. Charles E. Allen who still remains here was hostess at a delicious noon dinner to twenty-five people, at her home on Third avenue decorations were in yellow, with pretty ferns and plants adding to the attractiveness of the rooms. In the afternoon the party adjourned to the home of Mrs. Harry Nafius where some entertaining games were played, and refreshments of ice cream, cake and candy served. A duet by the Misses Mary Nafius, and Harriett Johnson was greatly enjoyed by the guests. Those able to be present at the jolly re-union were Mrs. Harold D. Shaw, Muriel and Dewis Shaw, Mrs. Donald Brown and son, Donald of San Bernardino, Mrs. Clyde Way, Stirling, and Barbara Way, and Mrs. J. M. Johnston and son Roger of San Dimas, Miss Isabel and Charles Bernard of San Diego, guests of Mrs. Nafius, Mrs. J. M. Busby, Mrs. Edna Busby, Robert and Harold Busby, Miss Frances and Miss Harriet Johnson, Mrs. Harry Nafius, Miss Mary Nafius, Avery, Almon, and Eugene Allen.

SEEING ONTARIO Through Her Events

One of the most enjoyable affairs of the waning summer was the informal sports supper dance Wednesday evening at the home of Mr. and Mrs. Harvey Oliver Chapman, 317 West F. street, when Mrs. Chapman entertained the members of the Dinner Club in honor of her husband's birthday anniversary. The spacious living room and dining room had been cleared of furniture for the occasion and thrown together for dancing, while the spacious veranda, enclosed with canvas, set with many easy chairs and lighted with soft shaded lamps, proved a popular congregating spot between dances. Great masses of deep pink asters and box myrtle foliage were used in decoration. Refreshing punch was dispensed throughout the evening and a delicious supper was served at midnight. Those enjoying the hospitality of the Chapman home icluded Mr. and Mrs. Charles Latimer, Mr. and Mrs. Leonard Baugh Fowler, Mr. and Mrs. Hugh Harris Frankish, Dr. and Mrs. Frank Monroe Taylor, Mr. and Mrs. Jesse W. Heinecke, Mr. and Mrs. John Stewart Ingalls, Mr. and Mrs. Welles Thompson Ross, Mr. and Mrs. Ward Walker, Miss Lucile Walker, Harold Latimer and Leonard J. Frankish.

Mr. and Mrs. William Tillman, 418 East Grove street, yesterday for the first time greeted in person their daughter-in-law, Mrs. Frank Tillman, whom their son married in France while overseas with the American army, and their granddaughter, Helen Tillman. Mrs. Frank Tillman and daughter arrived from Camp Mead, Md., where Mr. Tillman was recently discharged from the army. Wife and daughter took the train in Ohio, to which point they had ridden in the side car of a motorcycle with Mr. Tillman, who will join them here shortly.

Alleged to have plastered the beach city with worthless checks running up into hundreds of dollars, George Culjok, age 25 and of Austrian descent, who recently came to Ontario to work on making house connections to recently installed sewer extensions, was returned yesterday afternoon to Huntington Beach by Chief of Police J. Tinsley and Motor Officer Carl E. Malchow of the Orange county town, who came armed with a felony warrant. The warrant charged Culjok with the issuance of a fictitious check in the amount of $32, but the visiting officers declared it to be but one of many passed not only in Huntington Beach, but in many other Southern California cities. Chief Tinsley stated that he arrested Culjok at the beach town last week in connection with a bad check for $22, but that the fellow was released when he made good the money. No sooner had the man departed however, accordin to the officers, than a vertiable flood of worthless paper began to descend on the police department.

In an effort to get at the real reason for the apparent failure of the church of today to appeal to or interest the average business and professional man, the Rev. John Barron Toomay, pastor of Bethel Congregational church, today sent out to a score or more representative Ontario men questionaires pertaining to the subject with the request that they be filled out and returned. He is awaiting the result with considerable interest. The questionaire follows: 1. In your opinion is the church losing ground in these days? 2. What do men who do not attend church think of Jesus Christ? 3. Are men indifferent to religion because they do not believe in Christ and the Bible or are they just careless about the matter? 4. How can the church make a stronger appeal to hard headed business men? What improvements would you suggest?

Rapid growth of Ontario, resulting

(Continued on Page 8)

BOY SCOUTS OF CHAFFEY DISTRICT CLIMB SAN JACINTO

Twenty-four members of the first and second scouts of Chaffey District returned last night from a most interesting hike to the top of San Jacinto mountain.

Leaving Ontario by truck on Tuesday they were driven through Beaumont, and Banning, to Idllwild where they camped for the night. On Wednesday the party hiked to the top of San Jacinto in time to witness a glorious sunset. They made camp among the rocks sheltered by juniper bushes, and spent the night there. It was pretty cold, and as there was a strong wind blowing it was rather dangerous to have much of a fire. With their blankets and hot grub, they managed to have a fine time, and were all awake in time to see the sun rise from the tip top of San Jacinto.

Accompanying the boys were Y. M. C. A., Secretary C. W. Alford, Scoutmaster R. C. Stone, W. Cushing, Horace Moore, W. Mather, F. E. Chaffee, and Fred Pochin of the Chaffey faculty, and Alfred Blanchard, principal of the South Euclid school. The boys who were able to go on the hike were Robert Stone, Elliott Bowman, Elmer Allen, Frank Eaton, Wallace Tinsley, Lorraine Loch, Leonard Krehbiel, and Kenneth Cummins of Upland, Ralph Price, and Edwin Koch of Etiwanda, Everet Chaffee, Ernest Payne, Garey Campbell, Lewis Seapy, Clarence Braxdale, John Plasman of Ontario.

FIRST CHURCH OF CHRIST SCIENTIST

Services in the church edifice, West B street, Ontario, at 11 a. m. Subject, "Substance."

Sunday school at 10 a. m.

Wednesday evening testimonial meeting at 7.45 p. m.

Reading rooms of the church are located at 141½ North Euclid avenue, Ontario, and are open daily, excepting Sundays and national holidays, from 12.30 to 4.30 p. m., where the Bible and authorized Christian Science literature may be read, purchased or borrowed. The public is cordially invited to attend the services and to avail themselves of the privilege of the reading room.

ONTARIO-UPLAND TRUTH CENTRE

114½ Euclid Avenue, Ontraio

A very clear explicit answer to "What is New Thought" will be given next Sunday evening at the Ontario-Upland Truth Centre by the leader Mrs. Mary Deering, who will explain the teaching of what is called "New Thought" but is simply a practical application of the teaching of the Christ to every day matters. Mrs. Deering will speak on what new thought means to the individual, and to the community. The service will begin at 7.30 the usual time, and everyone interested is asked to mention the subject to others.

On Tuesday the informal meeting for questions and discussion will be held at 7.30 to which all are welcome.

On Wednesday the healing meeting at three o'clock, treatments given those present, and to those whose names are handed in.

DECIDED HITCH

"I see they're having trouble getting a jury in that landlord and tenant case."

"Yes, one side won't take any man who owns a house."

"And the other side?"

"Won't accept any man who rents one."—Louisville Courier Journal.

CANNED MILK HASADVANCED

But Our Price Is Reduced

For One Week We Will Sell

1 Case of Federal Milk, large cans, for only - - $5.00

1 Case of Federal Milk. small cans, for only - - $4.80

These Prices are 45 cents per Case, below to-days cost and will only last one week

Johnson & Brown

PHONE 602 The Grocers UPLAND, CAL.

MEMBER FEDERAL RESERVE SYSTEM

Worry Insurance

A Safe Deposit Box insures your piece of mind. The element of danger from fire or loss surrounding your insurance policies, deeds, certificates of title and other valuables, disappears.

We have boxes for as low as $2.00 per year. It's the cheapest kind of insurance.

The First National Bank,

UPLAND, CALIFORNIA.

—Officers and Directors—

Chas. V. Barr, President
A. Podrasnik, Vice-President
R. F. Lemon, Vice-President
C. T. McCulloch
Wm. Rohrig
Harlow S. Wilson, Cashier
Clyde D. DuVall, Assistant Cashier
Allan S. Barr, Assistant Cashier
G. A. Hanson

How Do YOU Write ?

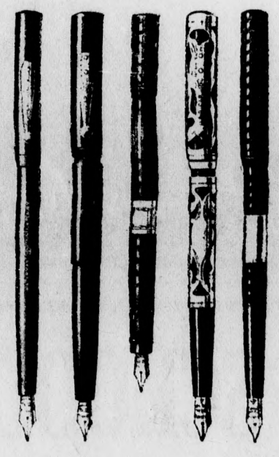

No matter how eccentric your handwriting—light or heavy, backhand, vertical or slanting—there is a Conklin that will suit you. There is a point to exactly fit your style of handwriting; extra fine, fine, medium, coarse, stub and oblique.

We can fit you with a Conklin that will write as you would have it write. They are uniformly priced, $2.50 and up. Buy Your CONKLIN Today.

—Trade With Brady—

O. P. Brady DRUGGIST FINE PRESCRIPTION WORK.

PHONE 309-J DRUGS FREE DELIVERY

WE ARE IN BUSINESS FOR YOUR HEALTH

MAGNOLIA MUTUAL BUILDING & LOAN ASS'N.

RUEDY BUILDING, NINTH STREET

Our "A" Stock Pays 6 Per Cent Interest Investigate

M. H. Bordwell, Secretary

THE PLACE FOR SERVICE

Gould Storage Batteries

PRICES REDUCED

Service Station Gould Dreadnaught Battery

You will find the price of this battery mighty satisfactory, the quality is the same as ever—THE VERY BEST.

Accessories and Supplies

The most complete stock of Accessories and Supplies in the Colony

Horse-shoe and Kelly-Springfield Tires

15,000 MILE GUARANTEE

All adjustments made right here at our Service Station.

The 30x3 1-2 Cords of both these makes are SIX PLY, the Fabrics are FIVE PLY, making them absolutely the best of their kind.

Let your next tire be a Kelly or a Horse-shoe

Grahame's Service Station

"SERVES YOU RIGHT"

Phone 42 Second and Tenth St.

LOCAL HAPPENINGS

Mr. and Mrs. A. H. Johnson, and daughters spent an enjoyable day at Camp Baldy last Monday, having as their guests Mr. and Mrs. E. Middough of Ontario, Mr. and Mrs. Will Middough and Mrs. J. D. Wallace of Long Beach.

Mrs. S. G. Moore left yesterday for Long Beach where she will remain until Sunday. She motored down with Mrs. Joe Brogan, who will also spend a short time at the beach.

The Misses Esler of Redlands were guests yesterday of Mr. and Mrs. E. P. Fuller.

Mrs. Willard Capps and daughter Miss Mydas Capps, left yesterday for Redlands where they will make their home in the future.

Miss Calina Magill of West Sixth street has left for Los Angeles, where she will attend the college of music at the University of Southern California. Miss Magill will specialize in pipe organ.

Norban Hargroves, son of Mr. and Mrs. F. Hargroves of Eighth avenue, who is now head of the book keeping department, and cashier of the California Grower's Association at Riverside, motored to Pasadena last Sunday to spend the day with friends. Mr. Hargroves drove on to Balboa Beach where he spent Labor day returning to Riverside late Monday evening.

BE WISE—

WHEN you get your next Suit, get it where you get a guarantee for Material, Fit and Workmanship.

The House with unlimited Reputation

Ed. V. Price & Co.

Exclusive Agency vested in

Wilson's Toggery

UPLAND, CAL.

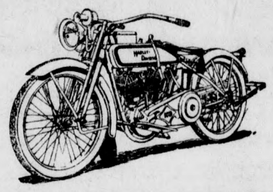

BIG REDUCTION ON

HARLEY-DAVIDSON MOTORCYCLES

PRICES ARE RIGHT AT

John Palmer's Cyclery

Headquarters for Bicycles and all Sporting Goods

Phone 19-J 278 Second Ave.

LOW OVERHEAD

Means BETTER PRICES

Get our figures on

Grain, Hay
Poultry Supplies
and Fertilizers

before you buy

UPLAND FEED STORE

G. W. DULEY TRANSFER and FUEL

Everything in Hay, Grain and Fuel
Also all kinds of Truck Hauling

DON'T FORGET WE DELIVER UP EUCLID AVENUE TUESDAYS AND FRIDAYS

Phone 23-M A St. and First Ave., UPLAND, CAL.

OTTO. T. HIRSCHLER, Mus. Bach.

CONCERT ORGANIST

Artistic Piano and Organ Instruction

In Upland on Fridays only

Studio—311 Sixth Ave. Phone 69-W

Will take limited number of pupils

Mr. and Mrs. Homer Watson returned to Los Angeles yesterday after a few day's visit in Upland.

Mrs. C. L. Holmes, and her son and daughter arrived this week from Galesberg, Illinois, by motor to spend the winter here. Mrs. Holmes is a cousin of J. F. Hamilton, with whom she and her children are staying for the present. Mr. and Mrs. Hamilton, Philip and Dorothy with their guests are spending the week at Camp Baldy. Mrs. Holmes has come to Upland especially on account of Chaffey High School, her son entering this year. Wright Hamilton, who left with his wife some time ago to make his home in Galesberg, was so enthusiastic in his praises of Chaffey Union High School that Mrs. Holmes and her son decided that they would come to Upland in order that he might enter the institution. They will drive to Palo Alto next week for a short visit with friends, and return to Upland for the school year.

Mrs. J. L. Short returned yesterday from Redondo Beach where she has been enjoying a brief holiday.

Katherine and Helen Puehler have returned from San Diego where they have been spending the past ten days.

Mrs. Jennie Brown and grandson Boyd Matthews who have been visiting at Clinton, Ill., for several weeks, returned last Monday to Upland. They were accompanied home by E. L. Matthews, who was called to Clinton, a short time ago by the sudden illness and death of his father.

Mr. and Mrs. D. F. Walton and son Kenneth have returned from a two week's visit to Compton where they were the guests of Mrs. Walton's brother Raymond Keyser. While there Kenneth and his uncle motored to San Juan Capistrano for several days.

Mr. and Mrs. Herbert Taylor returned home yesterday from a visit to San Diego, where they have been staying with Mr. and Mrs. Cadet Taylor of Pomona.

Dean Palmer leaves tomorrow for Corvallis, where he will continue his studies at the Oregon College of Agriculture. Mr. Palmer will make the journey north by boat, leaving from San Pedro tomorrow, for Portland, finishing his trip by train.

Mrs. Charles H. Spencer arrived last Saturday from Detroit, Mich., where she has been for the past six weeks with her mother. She made the return trip by way of San Francisco, staying a couple of days in the northern city. Mrs. Spencer spent the first part of the week at Chino with Mr. and Mrs. W. F. Cooper, who recently moved there from Upland, but she is now at home at her ranch on West Twelfth street, and will be glad to see her Upland friends again.

Mrs. John Beard, Miss Addie and Miss Corinne Hedges, and Harry Hedges motored to Long Beach on Monday to visit Miss Ruhama Hedges who is in training at the Sea side hospital in that city.

Mr. and Mrs. Sumner Reynolds of Los Angeles are here for a few days staying at the home of Mr. and Mrs. W. C. Reynolds on First avenue. They came to attend the wedding of Morris Reynolds to Miss Harvey which takes place to-night at the home of the bride in Alta Loma.

Mr. and Mrs. Paul Schowalter, and their son Donovan motored from Porterville to spend a week with relatives and friends here. They arrived on Wednesday, and are staying with Mrs. H. A. Eymann on Washington Boulevard.

Mrs. F. W. Edwards and children of Perris are the guest this week of Ontario friends Mr. and Mrs. B. F. Warmer.

Dr. and Mrs. Bert Foster have returned to their home in Upland after spending six weeks in Ontario where they occupied the house of Mr. and Mrs. F. A. Ross on West I street during the latters absence in the East. Mrs. Foster has as her guest Mrs. Kinney Arthur of Salt Lake City.

Preliminary hearing of John Mathis, John Settle, Clarence Massey, Chester Shirley and Louis Wilson, Ontario youths, charged with the theft of a motor car belonging to J. M. Glover and another machine belonging to Robert Nesbit of Cucamonga, has been postponed from tomorrow until next Thursday to suit the convenience of the district attorney's office. The hearing will be before Judge Crane. In lieu of $500 bail each, the boys are now in the county jail.

Joel W. Cassada, for ten years a resident of Fourth street and Cucamonga avenue, died yesterday afternoon at the age of 72 years. He was a brother-i-law of James McCorkindale well known rancher in that section. Mr. Cassada is survived by a widow.

Mr. and Mrs. Collins of Ontario have recently purchased the Greenleaf house in San Antonio Park tract, and are now comfortably located there.

The regular meeting of the Upland Post No. 73 American Legion will be held next Monday night at the Legion Club house on Second avenue at eight o'clock. All members are requested to be present.

Tickets for the Musicale, and vaudeville given at Chaffey to-night at which Miss Verna Jacques will sing are on sale at Mac's Drug store. The concert begins at 8 o'clock sharp, and a very enjoyable evening is promised.

Mr. and Mrs. Harold J. Burt, have arrived safely at Bakersfield after a pleasant motor trip. They will make their future home in that city, where Mr. Burt is connected with the Music Department of Kern County High School. Their friends here will be glad to know their address is 1907 20th street, Bakersfield.

A dinner for the Scout masters, and troop committee men of Chaffey district will be given to-night at the Y. M. C. A., cabin in Barrett's canyon at seven o'clock. The evening will be spent in discussing Y. M. C. A., and boy scout work, and deciding on plans for the coming winter.

Mrs. Arthur Bezt of 8th avenue has received word of the death of her mother Mrs. Bertha Thorogood, at her home in Toronto, Canada, at the age of 57. Mrs. Thorogood had been ill for the past year. She was a sister of C. W. Churchill formerly of Upland, and had visited here for several months, making a number of friends during her stay.

JACKIE COOGAN IN NEW PICTURE

"Peck's Bad Boy," Jackie Coogan's latest screen starring vehicle, is coming to the Colonial theatre next week for an engagement of 3 days, beginning Thursday.

The production recently was given its premier presentation on Broadway, where it achieved a sensational success at the Strand theatre. The reviews of the New York critics hail it as one of the best screen comedies of the year.

In "Peck's Bad Boy" Jackie is said to have even surpassed his

notable achievement in Charlie Chaplin's "The Kid."

The story is adapted from the immensely popular books of the late Governor George Peck. The subtitles were written by Irvin S. Cobb, famous humorist.

Supporting Jackie in "Peck's Bad Boy" are Doris May, Wheeler Oakman, James Corrigan, Lillian Leighton, Raymond Hatton, Charles Hatton and Baby Gloria Wood.

"Peck's Bad Boy" was produced by Irving Lesser with Sam Woods as the director. It is released by Associated First National Pictures, Inc.

METHODIST CHURCH

This conference year closes with the month of September. Conference will be held in the University church, Los Angeles, beginning Wednesday, October 5th. It is earnestly asked that all money and all reports be turned in by the end of September.

Preaching Sunday morning at 11 o'clock by the pastor. "An Adequate God" is the subject of the sermon.

Some orchestra pieces are to assist in the song service Sunday evening at 7.30. The young people are to be in the choir. The pastor will preach on the subject, "Thirst."

Sunday School Sunday morning at 9.45. The autumn is here, let us all get back into our places and bring some stranger with us.

The Epworth League meets for the devotional meeting at 6.30 on Sunday evening. The Intermediate League will be organized one week from this Sunday, the 18th.

The Sentinel Class and the Men's Class will hold a joint social in Crowell Hall on Tuesday evening. The Septemberites are in charge.

Prayer meeting on Wednesday evening at 7.15. Don't miss this service.

The Annual Sunday School Picnic will be held next Thursday the 15th, at Fairmount Park, Riverside. All those wishing to be provided with a way to go should be at the church by 8 o'clock. All our church people and friends, whether or not members of the Sunday school are most cordially invited. Mr. James Goodban and Mr. James Paulin are looking after the transportation.

Strangers and new comers are cordially invited to all the activities of the church. The pastor will be glad to respond to any call for service he can render the sick or any one at any time.

ST. MARK'S CHURCH

Euclid avenue and F Street

Holy Communion, 7.30 a. m.

Morning Prayer and Sermon, 11 a. m.

Everybody invited and all seats free.

PRESBYTERIAN CHURCH NOTICE

The pastor is to speak at the Presbyterian church, Sabbath morning and evening. At the morning service the subject will be, "Conforming to Standards." In the evening, "Unfinished Tasks." Morning service at 11.00. Evening at 7.30 p. m.

Sabbath School meets at 9.45 a. m.

Junior C. E. meets at 4.00 in the afternoon.

Senior and Intermediate C. E. meet at 6.30 p. m.

Have You Seen the Middies in Our South Window?

They are made from all-wool flannel. The silk braid and naval looking insignia give them a classy appearance. You can make your choice from four different colors—scarlet, green, navy and gold.

HYCREST TRADE MARK

SHOPPING BAGS

Those shopping bags of black imitation leather went so fast that we ordered more of them. They are here now and sell for only $1.00.

Are you one of the many who have been disappointed in not getting the

RICK RACK BRAID

you wanted?
We are fortunate in securing an assortment now—Pink, Blue, Red and all sizes of White.

Some of these nights you will wish you had another blanket. We have them, Cotton, Cotton and Wool, and All Wool.

Phone 122 J. J. ATWOOD CO. UPLAND

For Years—and YEARS—
And Years—and YEARS—

Colgate & Company advertised—

"A Clean Tooth Never Decays"

"Comes out like a ribbon—
Lies flat on the brush"

Colgate's Dental Cream

25 cents the well-known tube

AND TOOTH BRUSHES—

And while you are buying your tube of Colgate's—take just a Minute More and we'll see that you are supplied with The proper TOOTH BRUSH.

Every brush guaranteed regardless of Price.

—MAC SAYS SO!

Cheerfully Yours,

Mac the Medicine Man

And his Trusty Crew

THE REXALL STORE UPLAND, CAL.

REGULATION MIDDIES

With Detachable Navy Serge Collars and Cuffs, nicely tailored, yoked, taped, Insert Pocket—
Sizes 8 to 12 ..... $2.25
Sizes 14 to 20 ..... $2.50

White Regulation Middy
Good materials, well made—All White with yoke, insert pocket, detachable collar and cuffs $2.00

Regulation Pleated Serge Skirt or Waist
6, 8, 10, 12 ..... $3.95
—A splendid quality of Blue Serge.

Misses' Navy Blue French Serge Skirts
Ages 14, 16 and 18 ..... $5.00

Black Sateen Gym Bloomers
All Sizes, in good Sateen $1.75

Misses' Check Crepe Jumpers
Black and White; Red and White; Tan and Blue. 16 and 18's $3.95

White Pleated Skirts
Of Middy Cloth on Waist—
Sizes, 6 to 12 ..... $1.95
On Band, 14 and 16 ..... $1.95

Misses' Bathing Suits
In Cotton, at $2.75

Wool Bathing Suits
at $4.50

All the above articles are regulation styles adopted by the State Board of Education

CAMPBELL'S
Ready-to-Wear Shop
UPLAND

EVEN IF YOU COULD "COAST" EVERYWHERE IN THE OLD "BUS"

IT WOULD COST YOU MORE THAN PACIFIC ELECTRIC FARES

The Gas you burn is only a small item in your total cost of operation. Add to that the cost of oil, rubber, repairs and depreciation in the value of the machine, and see "where you are getting off."

The Government says it is costing you from 9c to 14c per mile

You can ride the Pacific Electric way for 3c per mile for the occasional journey and for about 1½c per mile for the frequent (commutation) trips.

"CAN YOU BEAT IT?"
YOU CAN NOT!

Ask any Pacific Electric Agent for the Commutation Fare on tickets best adapted to your travel needs. He will show you the true way to travel economy, and you do not carry the accident risk.

O. A. SMITH, General Passenger Agent

PUBLIC ANNOUNCEMENT

Having secured offices above the Ontario National Bank Building, I am now equipped to give the people of Ontario and Upland the best in

Chiropractic Service

D. D. CRAIG

Graduate of the Palmer School of Chiropractic of Davenport, Iowa

Suite 12, Ontario National Bank Building Phone
ONTARIO, CAL.

DULEY'S

STRAW Order Your Winter Supply Now Phone 23-M

A MAN FOR THE AGES

A STORY OF THE BUILDERS OF DEMOCRACY

BY IRVING BACHELLER

COPYRIGHT IRVING BACHELLER

SYNOPSIS.

CHAPTER I.—Samson and Sarah Traylor, with their two children, Josiah and Betsey, travel by wagon from their home in Vergennes, Vt., to the West, the land of plenty. Their destination is the Country of the Sangamon, in Illinois.

CHAPTER II.—At Niagara Falls they meet a party of immigrants, among them a youth named John McNeil, who also decides to go to the Sangamon country. All of the party suffer from fever and ague. Sarah's ministrations save the life of a youth, Harry Needles, in the last stages of fever, and he accompanies the Traylors. They reach New Salem, Illinois, and are welcomed by young "Abe" Lincoln.

"Come all the way from Vermont?"

"Come All the Way From Vermont?" Abe Asked.

Abe asked as he and Samson were unhitching.

"Yes, sir."

"By jing!" the slim giant exclaimed. "I reckon you feel like throwin' off yer harness an' takin' a roll in the grass."

CHAPTER III.

Wherein the Reader Is Introduced to Offut's Store and His Clerk Abe, and the Scholar Jack Kelso and His Cabin and His Daughter Bim, and Gets a First Look at Lincoln.

They had a dinner of prairie chickens and roast venison, flavored with wild grape jelly, and creamed potatoes and cookies and doughnuts and raisin pie. It was a well-cooked dinner, served on white linen, in a clean room, and while they were eating, the sympathetic landlady stood by the table, eager to learn of their travels and to make them feel at home. The good food and their kindly welcome and the beauty of the rolling, wooded prairies softened the regret which had been growing in their hearts, and which only the children had dared to express.

"Perhaps we haven't made a mistake, after all," Sarah whispered when the dinner was over. "I like these people and the prairies are beautiful."

"It is the land of plenty at last," said Samson, as they came out of doors. "It is even better than I thought."

"As Douglas Jerrold said of Australia: 'Tickle it with a hoe and it laughs with a harvest,'" said Dr. Allen, who still sat in the shaded dooryard, smoking his pipe. "I have an extra horse and saddle. Suppose you leave the family with Mrs. Rutledge and ride around with me a little this afternoon. I can show you how the land lies off to the west of us, and tomorrow we'll look at the other side."

"Thank you—I want to look around here a little," said Samson. "What's the name of this place?"

"New Salem. We call it a village. It has a mill, a carding machine, a tavern, a schoolhouse, five stores, fourteen houses, two or three men of genius, and a noisy dam. It's a crude but growing place and soon it will have all the embellishments of civilized life."

That evening many of the inhabitants of the little village came to the tavern to see the travelers and were introduced by Dr. Allen. Most of them had come from Kentucky, although there were two Yankee families who had moved on from Ohio.

"These are good folks," said the Doctor. "There are others who are not so good. I could show you some pretty rough customers at Clary's Grove, not far from here. We have to take things as they are and do our best to make 'em better."

"Any Indians?" Sarah asked.

"You see one now and then, but they're peaceable. Most of 'em have gone with the buffaloes—farther west. Now and then a circuit rider gets here and preaches to us. You'll hear the Reverend Stephen Nuckles if you settle in these parts. He can holler louder than any man in the state."

The tavern was the only house in New Salem with stairs in it—stairs so steep, as Samson writes, that "they were first cousins to the ladder." There were four small rooms above them. Two of these were separated by a partition of cloth hanging from the rafters. In each was a bed and bedstead and smaller beds on the floor. In case there were a number of adult guests the bedstead was screened with sheets hung upon strings. In one of these rooms the travelers had a night of refreshing sleep.

After riding two days with the Doctor, Samson bought the claim of one Isaac Gollaher to a half section of land a little more than a mile from the western end of the village. He chose a site for his house on the edge of an open prairie.

"Now we'll go over and see Abe," said Dr. Allen, after the deal was made. "He's the best man with an ax and a saw in this part of the country. He clerks for Mr. Offut. Abe Lincoln is one of the best fellows that ever lived—a rough diamond just out of the great mine of the West, that only needs to be cut and polished."

Denton Offut's store was a small log structure about twenty by twenty which stood near the brow of the hill east of Rutledge's tavern. When they entered it Abe lay at full length on the counter, his head resting on a bolt of blue denim as he studied a book in his hand. He wore the same shirt and one suspender and linsey trousers which he had worn in the dooryard of the tavern, but his feet were covered only by his blue yarn socks.

It was a general store full of exotic flavors, chiefly those of tea, coffee, tobacco, muscovado sugar and molasses. There was a counter on each side. Bolts of cloth, mostly calico, were piled on the far end of the right counter as one entered and the near end held a showcase containing a display of cutlery, pewter spoons, jewelry and fishing tackle. There were double windows on either side of the rough board door with its wooden latch. The left counter held a case filled with threads, buttons, combs, colored ribbons, and belts and jew's-harps. A balance stood in the middle of this counter. A chest of tea, a big brown jug, a box of candles, a keg and a large wooden pail occupied its farther end. The shelving on its side walls was filled by straw hats, plug tobacco, bolts of cloth, pills and patent medicines and paste-board boxes containing shirts, handkerchiefs and underwear. At the rear end of the store was a large fireplace. There were two chairs near the fireplace, both of which were occupied by a man who sat in one while his feet lay on the other. He wore a calico shirt with a fanciful design of morning-glories on it printed in appropriate colors, a collar of the same material and a red necktie.

Abe laid aside his book and rose to a sitting posture.

"Pardon me—you see the firm is busy," said Abe. "You know Eb Zane

"Pardon Me—You See the Firm Is Busy."

used to say that he was never so busy in his life as when he lay on his back with a broken leg. He said he had to work twenty-four hours a day doin' nothin' an' could never git an hour off. But a broken leg is not so bad as a lame intellect. That lays you out with the fever an' ague of ignorance. Jack Kelso recommended Kirkham's pills and poultices of poetry. I'm trying both and slowly getting the better of it. I've learned three conjugations, between customers, this afternoon."

The sleeper, whose name was William Berry, rose and stretched himself and was introduced to the newcomer. He was a short, genial man, of some thirty years, with blonde, curly hair and mustache. His fat cheeks had a color as definite as that of the blossoms on his shirt, now rather soiled. His prominent nose shared their glow of ruddy opulence. His gray eyes wore a look of apology.

"Mr. Traylor, this is Mr. William Berry," said Dr. Allen. "Mr. Traylor has just acquired an interest in all our institutions. He has bought the Gollaher tract and is going to build a house and some fences. Abe, couldn't you help get the timber out in a hurry so we can have a raising within a week? You know the arts of the ax better than any of us."

Abe looked at Samson.

"I reckon he and I would make a good team with the ax," he said. "He looks as if he could push a house down with one hand and build it up with the other. You can bet I'll be glad to help in any way I can."

"We'll all turn in and help. I should think Bill or Jack Kelso could look after the store for a few days," said the Doctor. "I promised to take Mr. Traylor over to Jack Kelso's tonight. Couldn't you come along?"

"Good! We'll have a story-tellin' and get Jack to unlimber his guns," said Abe.

Jack Kelso's cabin, one of two which stood close together at the western end of the village, was lighted by the cheery blaze of dry logs in its fireplace. There were guns on a rack over the fireplace under a buck's head, a powder horn hanging near them on its string looped over a nail. There were wolf and deer and bear pelts on the floor. The skins of foxes, raccoons and wildcats adorned the log walls. Jack Kelso was a blond, smooth-faced, good-looking, merry-hearted Scot, about forty years old, of a rather slight build, some five feet, eight inches tall. That is all that any one knew of him save that he spent most of his time hunting and fishing and seemed to have all the best things, which great men had said or written, on the tip of his tongue.

(Continued in next issue)

Legal Notices

ASSESSMENT No. 46

NOTICE OF ASSESSMENT

The Upland Water Company, location of Principal Place of Business, Upland, California.

NOTICE is hereby given that at a meeting of the Board of Directors held on the 3rd Day of September, 1921 an assessment (No. 46) of $10.-00 per share was levied on the Capital Stock of the Corporation payable on or before the 6th day of September to R. B. Wallace, the Secretary of the Corporation, at his office with the Ontario-Cucamonga Fruit Exchange at the corner of Second avenue and A street, Upland, California. Any stock upon which this Assessment shall remain unpaid on the 6th day of October, 1921 will be delinquent and advertised for sale at Public Auction, and unless payment is made before, will be sold on Thursday, October 20th, 1921 at 2.00 o'clock p. m., to pay the delinquent assessment, together with the costs of advertising and expenses of sale.

R. B. WALLACE,
Secretary
32t8

IN THE MATTER OF THE OPENING OF SECOND AVENUE

NOTICE OF FILING REPORT

NOTICE is hereby given that heretofore the Board of Trustees of the City of Upland, adopted its Resolution of Intention No. 301, declaring its intention to open and widen Second Avenue in said city, as in said resolution provided, and thereafter adopted a resolution in said matter ordering said work and appointing commissioners to assess the benefits and damages caused thereby, and have general supervision of the proposed work of opening and widening of said street, as contemplated in and by Resolution of Intention, and

NOTICE is further given, that said commissioners have made their assessment of the benefits and damages caused by the opening of said Second Avenue as contemplated and proposed in and by said Resolution of Intention, and have made a written report and have attached thereto a plat of the assessment district showing the lands to be taken for such work and improvement and the lands assessed and the amount of such assessment and the amount of damages all as required by law, and that said report and plat were on the 19th day of August, 1921, filed in the offices of the undersigned and pursuant to statute in such cases made and provided and the Resolution of said Board of Trustees, the undersigned City Clerk and Clerk of said Board of Trustees, hereby fixes Saturday, the 24th day of September, 1921, as the day, on or before which all persons interested in said matter, or the said assessments, or in any other matter connected therewith, to show cause, if any they have, why such report should not be confirmed by said Board of Trustees. All objections shall be in writing and filed with the undersigned City Clerk and Clerk of said Board of Trustees at the offices of said Clerk in said City.

Reference is hereby made to Resolution of Intention No. 301, and to the report of said commissioners, all of which are on file in the office of the undersigned, for further particulars.

Dated at Upland, California, August 23rd, 1921.

FRANK K. NICHOLS,
City Clerk and Clerk of the Board of Trustees of the City of Upland.
29t8

CSB

Something You Cannot Afford to be Without

Safe Deposit Protection for valuables is something everyone should have—especially when you can procure it for such low cost in our Safe Deposit Vault, where you can rent a Box for $2.00 and up per year.

CITIZENS SAVINGS BANK
UPLAND, CAL.

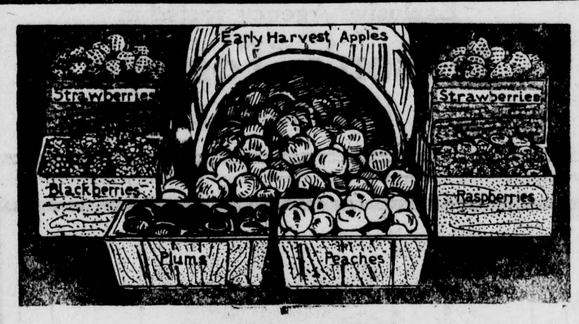

We have a full variety of seasonable, fresh **FRUITS** and **BERRIES** (some home-grown) unsurpassed in quality for immediate table use or canning purposes.

A very **CHOICE SELECTION** in suitable quantities may be made by ordering at once, while our stock is replete with the **BEST** in the market at unusual low prices.

Henry Klindt
GROCER
PHONE 237 UPLAND

Be Cautious

until you have considered carefully

Then Be BOLD

If you do not know what the United Security Syndicate is, let us explain our plan to you. We are only too glad to give any information which is desired about our plan, our property or about the Huntington Beach field. You are under no obligations. We are proud of what we have to offer you. Let us talk to you whether you intend to invest in oil or not. We are anxious to eliminate all the prejudice which is held by some towards oil and we can if you will give us the chance to show you.

A REAL Oil Opportunity

It's better to examine twelve things you don't want than to miss one you do want.

United Security Syndicate
A TRUST ASSOCIATION
Ontario, California
109 East "A" Street Phone 233

The Proper Food

Is the big question of to-day. It is claimed by **AUTHORITIES** that there is not one-third the milk used in Ontario and Upland that there should be. Is is also proven beyond question that pasteurized milk is the safest milk and according to recent tests made by the Michigan State Agricultural College.

4% MILK IS THE CORRECT STANDARD

For a balanced food. It was proven according to the test that more than that was too much, less than that too little.

OUR MILK HAS 4% BUTTER FAT

Why not get the best and purest obtainable?
Yours for a more vigorous and healthy community.

ONTARIO-UPLAND CREAMERY

Our Motto: "Purity—Quality—Service."
Office Hours: Week Days—7 to 6. Sundays—7 to 9 a. m.
Phone: Ontario 77

PEARL OIL (KEROSENE) is refined and re-refined by a special process, making it a clean-burning fuel for home use. Ask your dealer for PEARL OIL.

STANDARD OIL COMPANY (CALIFORNIA)

LUCKY STRIKE CIGARETTES

It's toasted

To seal in the delicious Burley flavor

Once you've enjoyed the toasted flavor you will always want it

Guaranteed by The American Tobacco Co.

ETIWANDA

The Annual meeting of the stockholders of the Etiwanda Citrus Association was held Tuesday afternoon at the offices of the packing house. New members of the Board selected were Mr. J. C. Jones to succeed his brother Mr. Isaac Jones of Ontario and Mr. Ernest Meuller to succeed Capt. J. H. Scott. Members re-elected were Mr. John Scott, Mr. W. H. Frost and Mr. Glen Shepherd. Considerable routine business was handled, the meeting lasting till late afternoon.

The community was shocked Sunday to learn of the death that morning at Long Beach of Mr. Charles Wood. Mr. Wood had gone to a hospital at the Beach for an operation and was recovering though very ill when pneumonia set in on Saturday resulting in his death eighteen hours later. Just a few of his Etiwanda friends had heard of his illness. Mr. Wood was a kindly man, always pleasant to everyone and hadn't an enemy in the world. He built and owned the Blaisdell Apartments at Long Beach where his family now reside. Mrs. Don Henderson was still in the East visiting their parents at the time of her brother's death.

Miss Matilda Henderson, oldest daughter of Mr. and Mrs. W. S. Henderson, was married Saturday to Mr. Earl Fogel at the Methodist parsonage at San Bernardino. Mr. and Mrs. Fogel will visit here before leaving for Modesto where they will make their future home. Mrs. Fogel has grown up here and has many warm friends who will wish the young couple all happiness and prosperity.

While Mr. and Mrs. Nesbit of Cucamonga were making a call at the D. R. Foss home, Sunday evening their automobile was rolled quietly down the avenue and stolen. It was found Tuesday in Santa Ana canyon, some Ontario boys having been responsible for the theft.

Mrs. Eva R. Fisher recently purchased a lot in College Park tract, across from the Chaffey Campus. Next week work will begin on her new home, Mr. Burkholder of Upland having the contract. Mrs. Fisher and Joy will move as soon as the home is completed.

Mr. Harold W. Campbell is building a home on Highland avenue near the Burbank home. Mr. and Mrs. Campbell and son are camping at present on the Burbank screen porch.

Mr. and Mrs. Fred Burger, Mr. and Mrs. W. E. Layton, Mr. and Mrs. W. G. Pearson, and Mr. and Mrs. J. D. Orendorff spent Saturday evening at the home of Mr. and Mrs. M. R. Kemp in celebration of Mr. Kemp's birthday.

The Ladies' Aid Society met Thursday afternoon for the September business meeting. Plans were made for a food sale to be held at the school grounds Saturday afternoon. Mrs. George Frost has charge of pricing the food and Miss Evelyn Koch assisted by a number of other Chaffey girls will manage the booth. Everyone is urged to take advantage of this rare opportunity to get some good eats at the same time help a good cause. Mrs. Thomas Donnelly took Mrs. C. W. Greenlee's place on the hostess committtee and assisted Mrs. Charles Donnelly in serving fruit to the ladies, and cakes to the small people who attended.

Mr. Lloyd Martindale who has been a resident of the Etiwanda colony for several years past and who for the past two years has supplied milk to the settlement has traded his property here for property located at San Jacinto and a small tract near Hemet. Mr. George W. Hynes, the buyer, is to have possession on the fifteenth of the month. We regret to learn that he will not continue the Mountain View Dairy and anyone having a goat to sell could probably peddle it out in a short time in Etiwanda. With four well known dispensaries of liquid diet in our midst it might seem to any outside that no one in Etiwanda would drink milk, nevertheless, the going of Mr. Martindale raises the serious question in many families of where the next meal for the baby is coming from. Mr. and Mrs. Martindale will erect a home on the San Jacinto property which has no improvements beyond a well pumping 92 miners inches.

Rev. C. W. Greenlee spent Saturday and Sunday here, conducting the services at the church Sunday. He returned to Alimatos Bay Sunday evening to remain a few days longer before bringing the family back the last of this week.

Mrs. George Frost and granddaughter, Miss Marjorie Frost arrived in Etiwanda Thursday after spending the summer in Long Beach.

Mr. and Mrs. James Spence and daughters, Frances and Dorothy came in smiling Tuesday evening from a trip with the car through the central and Southern States. Although they covered a great deal of territory and "wouldn't take a million dollars" for their trip, they found no place that looked better than Southern California and they voted unanimously that they were happy to be back.

Miss Flora McDougal of Los Angeles, formerly of Ontario spent a week with her friend Mrs. F. F. Roe at the Roe Ranch, leaving Friday. Mrs. Roe entertained Wednesday with a dinner, covers being laid for eighteen.

Mrs. John A. Lewis of Rialto spent Wednesday at the home of Mr. and Mrs. Spencer Johnston. Mrs. Lewis has just recovered from a severe illness at a San Bernardino hospital.

Mr. and Mrs. J. D Orendorg entertained Mr. and Mrs A. C. Smith and children at dinner Tuesday evening.

Mr. and Mrs. Lee Stevens and children arrived by auto from Brawley this week and are visiting relatives here while enroute to a vacation at Catalina.

Mr. and Mrs. Austin who are recent comers from Pennsylvania went to the picnic held by their home state on Monday.

Mr. and Mrs. John Scott and children spent Sunday at Big Bear. On Monday they motored to Los Angeles to bring back their son Philip who has been visiting Mrs. F. E. Rader and children, but left Philip and Irene also as a beach trip had been planned to visit Mrs. Irene Majors McCord, formerly of Etiwanda.

A cottage prayer meeting was held Tuesday evening at the home of Mrs. Clara Tilden.

Mrs. Geo. E. Frost and daughters of Upland spent Sunday and Monday with Mrs. Frost's mother, Mrs. Florence Fisher, Eva Frost remaining for a longer visit.

Rev. Wm. Troyer is much concerned over the illness of his nephew, Gifford Troyer of Hollywood, who is in the hospital with a serious case of tuberculosis. An effort to save the boy's life will be made this week by an operation. Gifford has spent a good many vacations at the Troyer ranch here and is a great favorite with the young people.

Mrs. Herbert Price returned Saturday from a short visit with her aunt Mrs. Ogaa of Ontario.

Mrs. Johnson, formerly Miss Moore of Ontario will meet the young people who wish to take music Friday afternoon at the church and arrange for giving lessons here.

Mr. and Mrs. L. L. Hammersley and son spent the week-end at Walnut and Los Angeles.

Mrs. Walter Barnes and children is spending the week at Little Bear.

CUCAMONGA ITEMS

(Continued from Page 3)

daughter, Miss Eleanor and Mr. and Mrs. Henry Albert of Ontario, motored to Balboa Beach, Sunday, Mr. and Mrs. Albert of Ontario returnhome the same evening but the remainder of the crowd will remain for a couple of weeks.

Mrs. Wm. Norman and children Renard and Joyce and mother Mrs. Margie Norman of Upland returned home from a ten days' outing at Lytle Creek.

Mrs. M. F. Wilson and son Raymond and daughters Miss Ruth and Mrs. Lloyd Kirby and daughters, Inez and Melba of Ontario, Miss Vivian Burkholder of Upland, motored to Chaffey Union High Monday and enjoyed a picnic lunch after which the young people enjoyed a dip in the plunge.

Dr. A. L. Weber spent the weekend with his familly at Balboa eBach.

Mr. and Mrs. Leon F. Lucas and children Spent Sunday with Mrs. Lucas' parents, Mr. and Mrs. S. S. Dean of Pomona.

Mr. and Mrs. Merrill Kerrell and son of Long Beach spent Labor Day with Mr. and Mrs. S. P. Kincaid and son.

Mr. and Mrs. W. C. Belden and daughter Miss Marian motored to Lytle Creek Thursday evening and enjoyed a bountful picnic dinner.

Mr. and Mrs. A. J. Farquhar and daughter, Miss Jennie, returned Tuesday evening from a week's outing at San Diego and the beaches.

Mr. Charles Converse has returned to his home in the Angel City, after a pleasant visit with his niece, Mrs. H. L. Salisbury.

Mr. and Mrs. Howard Kincaid enjoyed the week-end at Balboa Beach.

Mrs. Leo Creighton and son Richard spent Monday with her parents Mr. and Mrs. Frank Carpena.

Miss Earnestine Carpena and brother Lawrence returned home Sunday evening from a week's visit with relatives in Torrence.

Mr. E. Wilson and family of Ontario, motored over ad spent Wednesday evening with their mother, Mrs. M. F. Wilson.

Mr. and Mrs. A. J. Farquhar spent Wednesday afternoon in Upland and Ontario.

Mrs. Frank Carpena and grandson Leo Trujilla of Riverside spent Wednesday in the Angel City.

◈ ◈ ◈ ◈

At the Churches

METHODIST EPISCOPAL CHURCH
Rev. E. Sedweek, Pastor.
Phone Upland 642-W-3

Sunday School, 9.45 a. m.
Community Bible Class in Auditorium, 9.45 a. m.
Morning Service, 11 a. m.
Evening Service, 7.30 p. m.
Prayer Meeting, Wednesday evening, 7.30 p. m.
A lesson in every sermon and all are welcomed.

◈ ◈ ◈ ◈

PILGRIM'S CHURCH
Rev. E. G. Bloomquist, Pastor

Sunday School, 9.45 a. m.
Morning Service, 11 a. m.
Evening Service, 7 p. m.
Prayer Meeting, Thursday evening, 7 p. m.
Rev. Charles Smith, will speak at the services in the absence of the Pastor.
Everybody Welcome.

◈ ◈ ◈ ◈

THE CHURCH OF THE NAZARENE
Rev. E. M. Hutchens, Pastor.
Phone Upland 130-W-3

Sunday School 9:45 a. m.
Morning Service 11 a. m.
Evening Service 7.30 p. m.
Prayer Meeting, Wednesday evening 7.30 p. m.
Be Sure and Come.

◈ ◈ ◈ ◈

MEXICAN NAZARENE MISSION
Rev. Geo. M. Minor, Pastor.
Phone Upland 130-W-3

Sunday School, 10 a. m.
Morning Service, 11 a. m.
Evening Service, 7 p. m.
Prayer Meeting, Friday evening at 7 p. m.
All Welcome to All Services.

◈ ◈ ◈ ◈

CATHOLIC CHURCH
Rosary Saturday evening, 7 p. m.
Mass, Sunday Morning, 9 a. m.
Sunday School, 3.30 p. m.
Rosary, Sunday evening, 7 p. m.

SEEING

ONTARIO

Through Her Events

Near panic broke out in a tent city inhabited by employes of a cannery just east of the city in Ontario boulevard Tuesday afternoon when it was discovered that four families who have been working in the fruit for the past several weeks have been broken out with smallpox under the impression that they were suffering from "fruit rash" and that hundreds of other workers have been exposed to the disease. The truth was learned when some of the residents of the settlement, who became suspicious as the malady spread, appealed to Dr. S. P. Edwards to be vaccinated and an investigation was made. John Vann, age 43, who recently came into the limelight through his alleged desertion of his 16-year-old wife, Ethel Brown Vann, is declared to be broken out with the disease, which he is believed to have contracted while residing with the family of a brother at the tent city, and is said to be en-route to Imperial Valley in his motor car. Dr. Edwards has wired El Centro authorities to be on the lookout for him. Handling of the situation at the cannery has been turned over to Dr. A. L. Weber, health officer for Cucamonga township, in which the plant lies. Health officers declare that there is no danger of the disease being passed on through the fruit handled, since it is all cooked before going out. Dr. Edwards stated yesterday that there were no known cases of small-pox within the city limits of Ontario.

Monthly instead of annual audit of the books of the various departments of the city will be the order in the future as a result of action taken Tuesday night by the city council, which voted to employ O. S. Roen, public accountant, for the work at a salary of $25 a month. The city has just paid a bill for $200 for the annual audit of the books and the auditors claimed the bill should have been for more than twice that amount, but was held down because of previous agreement.

Preliminary plans for the construction of the new city fire hall on the property recently bought for the purpose at the northeast corner of Euclid avenue and Transit street, were adopted by the council Tuesday night and the fire committee instructed to secure plans and specifications preparatory to letting the contract for the new building, which will also house the police station. The council voted to continue the Tuesday evening concerts by the Ontario Municipal band in City Hall Park for two more weeks.

August, usually the dullest month of the year, piled up a circulation of 4725 volumes at the Ontario Public library, according to figures announced yesterday by Miss K. A. Monroe, librarian. This is a gain of nearly 700 books over August, 1920, when the circulation totalled 4070. The fact that the circulation for the month just closed lacked just two of being as great as that for last January, always considered one of the big months, speaks well for the growth of Ontario. Miss Monroe is eagerly looking forward to the day when the monthly circulation will pass the 5000 mark and indications are that this will be realized before another year rolls around.

L. L. Gakle of South Campus ave., well-known breeder of fine goats and poultry, was back from the Los Angeles County Fair at Lawndale today with two firsts and two seconds in the goat classes and three first and three seconds in the poultry department. The firsts in the goat classes were captured by a half and a seven-eighth Toggenburg doe, respectively. A pure-bred Toggenburg buck belonging to the Ontario man took a second as did also a grade doe. The poultry exhibited by Mr. Gakle included pure-bred Barred Rocks, pullets and cockerels, and one pen of fine pure-bred Rhode Island Reds. C. R. eBntley of South Fern avenue captured one second in the oat department.

After a wife has become a habit she has to go away for a while in order to be appreciated at home.

Let Your Next Tire —Be A— PENNSYLVANIA Vacuum Cup Tire

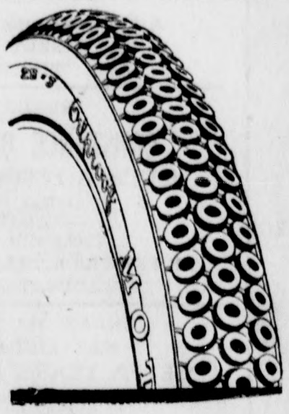

"The Best Tire Made"

Sturgell Tire & Auto Supply

217 West "A" Street Ontario

CASH MARKET

Saturday Specials

Wilson's Certified Eastern Sugar Cured Bacon, regular 60c. grade, 3 lb. pieces or larger, 45c. lb.

Guaranteed Eastern Bacon, 3 lb. pieces or larger, 30c lb.

Swift's Small Premium Hams, 7 to 8 lbs., for 40c pound. A regular 55c grade.

Naylor Cash Market Linkey

Next to Danner's Bakery

WEBSTER FARM DAIRY

We offer milk and cream from our own herd of tuberculin tested cows only.

WE DO NOT PASTEURIZE.

Phone Ontario 719, If You Want the Best.

Ford THE UNIVERSAL CAR

ANOTHER BIG REDUCTION IN FORD CARS

The Following Prices F. O. B., Los Angeles, Effective at Once.

Touring—Starter, Demountable Rims	$587.63
Roadster—Starter, Demountable Rims	556.40
Coupe—Starter, Demountable Rims	738.61
Sedan—Starter, Demountable Rims	806.30
Truck—Starter, Demountable Rims	644.55

We are prepared to make immediate delivery on all models at the reduced price.

Lyell & Puckett

Phone 28 Upland Dealers

The New York Store

120 West "A" St., Ontario

"THE BEST OF EVERYTHING"

SEE THE FALL FASHIONS

THAT is the only satisfactory way of knowing them. Coats, Suits, Gowns, Blouses and Millinery are very distinctive this season, and so very modestly priced. And with courteous treatment, combined with quality and style, you will find it an extreme pleasure to stop at THE NEW YORK STORE. Never were dresses more lovely, made of the newest materials—embroidery, beaded or self-trimmed.

From the very elaborate to the more simplified lines, and at such fascinating prices, they are sure to be satisfactory. Charmeuse, Satin Crepes, Taffetas, Satins, and Migonettes are used in creating these clever numbers — and are to be had at prices

Ranging from $11.95 to $59.50

These are especially good looking numbers. Made of Satin and trimmed with the popular bead trimming. Priced at..... $17.50, $21.50 and $24.50

Woolen Dresses

Are equally attractive. Made of Tricotine, Poiret Twill, Twill Cord and Serge. Priced from .....$12.50 to $47.50
Wonderfully smart numbers, are embroidery beaded or self-trimmed, and are genuine surprise in quality and price. at.....$12.50 to $27.50

SUITS

With their long graceful lines made of beautiful new materials exquisitely embroidered—Fur or self-trimmed—Suits are exceedingly smart and are a delight to choose from. Priced from.... $19.50 to $95

These are models of Velour, Serge or Tricotine, embroidery or self-trimmed, Silk lined.

Very clever—and beautifully made. Priced from
$19.50 to $32.50

COATS

Of Yulama, Chamostine, Boliva, Normandie and many other new materials—in a profusion of smart styles, panel, loose or belted backs. Embroidery or fur trimmed including the smartest of the season numbers, priced
$16.50 to $89.50

Wonderful numbers are being sold from $16.50 to $27.50. You must see to appreciate them.

Windsor Crepe Gowns

$2.00 quality for..... $1.59
Windsor Crepe Bloomers, 95c quality.. 59c

Silk Lingerie

Dainty lace trimmed and tailored gowns made of lovely silk crepe, especially priced
At $4.95

COMBINATION—
Made of fine silk crepe de chine or washable satin, special
At $3.25

CAMISOLES—
Made of silk Crepe de Chine or washable satin, specially priced
At $1.95

House Dresses

Made of percale or gingham, with machine or braid trimmed, special
At 95 cents

Dainty Ginghams and Crepe dresses, embroidery or braid trimmed, special
At $2.98

Outing Flannels

Fancy outing Flannel, 1 yard wide. Special 19c

Extra Heavy Pink, Blue and White outing flannel. Special..... 20c

Romper Cloth

Never Sold for Less than 35c.

Extra Special at 25c

THE NEW YORK STORE—ONTARIO

PROGRAM
Colonial Theatre

Tonight and Saturday

THOMAS H. INCE, Presents
DOUGLAS MAC LEAN, in
"PASSING THRU"
A Paramount Picture
"One of MacLean's Best"
—Also—
A Fatty Arbuckle Comedy
"A DESERT HERO"
AND "THE GUMPS"

SUNDAY
CONSTANCE BINNEY, in
"SUCH A LITTLE QUEEN"
A Realart Picture
—Also—
A Toonerville Comedy
"THE SKIPPER'S TREASURE GARDEN'
And "THE EDUCATIONAL WEEKLY"

MONDAY And TUESDAY
MAX LINDER, IN
"SEVEN YEARS' BAD LUCK"
The Funniest 5 Reel Comedy Ever Made
—Also—
SNOOKIE, THE HUMAZEE
IN "SNOOKIE'S FRESH HEIR"

COLONIAL THEATRE ANNOUNCEMENT
Coming Attractions
SEPTEMBER 15, 16, 17
JACKIE COOGAN—"PECK'S BAD BOY"
SEPTEMBER 19, 20
MARY PICKFORD—"THRU THE BACK DOOR"
SEPTEMBER 21, 22
GLORIA SWANSON—"THE GREAT MOMENT"
TWO SHOWS'K Bfloeer,bdwecmf cmf cm cm

Lodges May Be Reserved in Advance Regular Prices
Two Shows Each Night, 7 and 9 P. M.
Matinee: Saturday and Sunday at 3 P. M.
PHONE 166-J

Southwestern Credit Association
Collections and Credit Reports
(International Service)
Upland, California
PAUL W. BOEHM, Manager

Want Ads

FOR SALE

FOR SALE — On trial of Ancona Farm melons will convince you that this is the place for quality, variety, and price. Peppers, egg plant, canning tomatoes, roselles for jelly, and apples 1c. per lb. Ancona Farm, Ontario. Phone 306 34t1

FOR SALE—Two lots N. E. Cor. 9th street and 9th avenue. Suitable for building. Price very reasonable terms if desired. Phone 214-R, Upland. 34t2

FOR SALE — Smith Premier Typewriter, old style, in good condition. Phone 142-W-2. 32t2

FOR SALE — Male Collie dog; beautiful markings. A pet for the children or for the automobile. Phone Upland 624-W 32t2*

FOR SALE — Harley-Davidson, single cyclinder motorcycle, just over-hauled by Chas. Stocking, Inquire of Steve Allee, 709 Second Avenue, or Phone 218-J. 34t2

FOR SALE—Excellent Bartlett Pears 5c. per pound. Also Grapes, Cider and Apples, at Adelanto, 40 miles North of San Bernardino. Excellent roads, scenic drive. 30t8

FOR SALE — Buy your wood now while it is cheap. Dry Eucalyptus at ranch, $3.50 a tier. Inquire, Phone 140-J-3. N. Anderson, Alta Loma. See Browning's Transfer regarding hauling. 27t8

FOR RENT

FOR RENT — Furnished room, near Euclid avenue. Phone 620. 34t2*

FOR RENT — 1 large room, over the Furniture Store, and garage for small Auto. Phone 117-J. Chas. Ruedy. 34t6

RFO RENT — Or Sale two houses above 24th street. Both newly decorated. Phone 317-J-3. 33t4

FOR RENT—The former Dr. F. F. Abbott office rooms. Also shed for small auto. Chas. Ruedy, telephone 117-J. 29t6

FOR RENT—3 furnished rooms for light housekeeping. Phone 134-J, or call 469 Third avenue. 34t2

FOR RENT—Five room modern bungalow, 8th and Campus, $30. Hildebrand. Phone 330-W. 34t1*

MISCELLANEOUS

DRESSMAKING — Call 260 Ninth Street, Apartment 2. 32t4

Hemstitching, Picoting, Pleating, fancy buttons, by Mrs. L. R. Nichols, at J. J. Atwood Co. 27t16

WANTED—Pupils in shorthand, typewriting and book keeping. Special attention given to training for Civil Service examinations. Mrs. Bessie Bradish Durbin, Room 12, Union Block, Pomona. 34t1

WANTED — Poultry. Davis Bros. 194-W. 27t30

FOR SERVICE — Mark Anthony, 8784; and Chief of Pomarium 10666; two pure Toggenburg bucks, both from excellent milk strain. THE POMARIUM GOATERY Cor. Ninth St. and San Antonio Ave. Phone 337-J. Upland, Calif. 33t13

GOAT OWNERS—Breed your grade does to the Saanen Buck, Bonnie Prince, price reduced to $5.00. L. C. Buhl, Upland, Calif., Phone 317-J-2 32t4*

FOR SALE — Strawberry plants—Sugarloaf, $5.00 per 100. Nothing like it. JOHN F. HORSLEY, Phone 329-W-1. San Antonio Heights. 32t4

WANTED — A teamster for general ranch work. Unfurnished house free. John D. Howe. Phone 286-W 33t2

WANTED — Rabbits and Poultry, any quantity. Will call, J. C. Spencer Co., 433 W. Queen St. Inglewood. Phone 226-J 30t19*

RABBITS—Dressed or alive. Phone 213-W. 30t8*

WANTED—A 10-acre Orange Grove, between 10th and 20th and Euclid and Mountain. Trees 7 to 14 years old. Prefer Navels but would consider some Valencias or Lemons. Might consider 20-acres. J. N. FUEGER, 418 West "D" St., Ontario. Phone 343. 34t2

NOTICE EX-SERVICE MEN
Two nicely furnished rooms for rent at American Legion Club House, hot and cold water, bath. See Bordwell at Mehl Hardware Co. 34t1

FOUND — Cor. Second and Ninth street, valuable bunch of keys. Call 365 Second avenue. 34t1

ONTARIO

(Continued from Page 4)

in a vastly increased volume of mail handled by the local postoffice, will necessitate the addition of another city carrier, just authorized by the Postoffice Department, according to the announcement of Postmaster John Mitchell yesterday. In preparation for the change, which is to go into effect September 16, Assistant Postmaster W. L. Kiler is busy with plans for redistricting the various city routes. So great has the volume of business become in the district already served that the addition of any great amount of new territory, even with the new carrier, is declared to be out of the question. Some slight additions are to be made including the College Park tract, a strip on East A street and a strip or the south side. Clarence G. Warner will be the new carrier, making a total of seven carriers out of the Ontario office, five city and two rural. Under the new order delivery by horse will be abandoned, a motor car having been authorized by the department. This will be chiefly used for the delivery of parcel post packages, which in some instances weigh as high as 70 pounds each.

Funeral services for Charles F. Damerow, pioneer Ontario merchant tailor, who died late Tuesday night at his home, 425 East E street, after an illness of several weeks at the age of 67, were held yesterday afternoon from Draper's chapel. Mr. Damerow had been a resident of Ontario for 25 years and had been in the tailoring business here for 22 years. He is survived only by his widow, his one son, Carter Damerow, having died of flu in Los Angeles in 1918. The Rev. Richard H. Gushee, rector of Christ Episcopal church, was the officiant at the funeral and interment was in Bellevue cemetery.

Plans for a notable addition to "gasoline row" became public yesterday when it was announced that F. E. Alford is shortly to erect for Charles C. Minton, proprietor of the Buick garage, what will probably be the largest garage in the city, 100 by 180 feet. The main front is to be on A street between Palm and Fern avenues, where Mr. Alford has owend property for some time and will run clear through to Transit street, giving a depth of 180 feet with a frontage of 100 feet on both A and Transit. There will be large display rooms.

IT WILL PAY
You to Come in and Look at GOODS and PRICES
—At the—
Army Goods Store
226 N. Euclid Ave.
ONTARIO, - CAL.

A thought for today
BY C.E. GRIER'S THINKER

THE STRONGEST INSURANCE POLICY IS ALWAYS THE BEST POLICY

We represent a company that has gained a reputation for financial solidity. It makes you feel absolutely certain that their insurance completely protects you. We'll insure your life and make you glad of it.

REAL ESTATE INSURANCE
C.E. Grier
PHONE 85
COMMERCIAL NATIONAL BANK BLDG

REAL ESTATE
INSURANCE
C. E. GRIER
Phone 85
Commercial National Bank Bldg.

WINDOW SHADES
CURTAIN RODS
LINOLEUM
Garland Gas Stoves
and furnishings complete for the house may be found at the
South Side Furniture Co.
DEDICATED TO BETTER HOMES
Ontario, California
109-111 So. Euclid Ave. Telephone 606

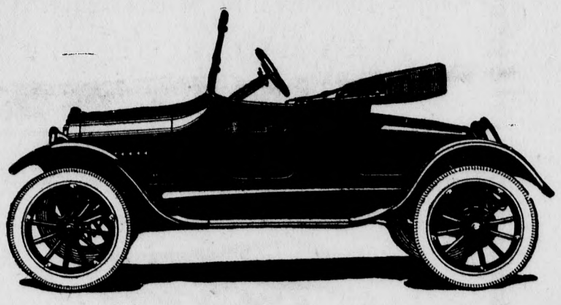

Adujsted Prices
of the
CHEVROLET

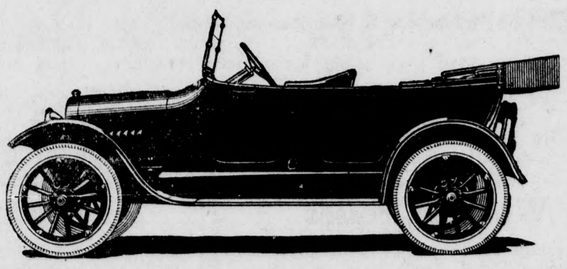

"4-90" TOURING CAR
NOW $654 75/100 HERE

LAST SATURDAY WE RECEIVED WORD THAT THE CHEVROLET HAD BEEN REDUCED $100.00 FROM THE FORMER PRICE AND WE IMMEDIATELY MADE THIS ANNOUNCEMENT IN THIS PAPER. HERE IS MORE GLAD NEWS. ACCORDING TO INSTRUCTIONS RECEIVED THIS MORNING FROM CHEVROLET HEADQUARTERS, THE NEW PRICE ON THE "4-90" CHEVROLET TOURING CAR IS NOW ONLY $654.75. WITH IMPROVEMENTS AND THE MANY NEW FEATURES WHICH HAVE BEEN ADDED, MAKES THE CHEVROLET—

"The Greatest Automobile Value in the World"

H. H. WOLFE, Dealer

112 North Laurel Avenue ONTARIO, CAL. Phone 636